

Item: 1



HERITAGE VAUGHAN REPORT

DATE: Wednesday, May 15, 2019

WARD(S): 2

**TITLE: NEW CONSTRUCTION – THREE-STOREY, 45-UNIT
APARTMENT BUILDING LOCATED AT 8010 KIPLING AVENUE,
WOODBIDGE HERITAGE CONSERVATION DISTRICT**

FROM:

Jason Schmidt-Shoukri, Deputy City Manager, Planning and Growth Management

ACTION: DECISION

Purpose

To seek a recommendation from the Heritage Vaughan Committee regarding the proposed demolition of the existing dwelling and two small buildings and the proposed construction of a three-storey, 45-unit residential rental apartment building at 8010 Kipling Avenue, a property located in the Woodbridge Heritage Conservation District and designated under Part V of the *Ontario Heritage Act*, as show on Attachments 2,3, and 4.

Report Highlights

- The Owner is proposing to demolish the existing three (3) buildings and to construct a three-storey rental apartment building at 8010 Kipling Avenue.
- The main dwelling is identified as a non-contributing property in the Woodbridge Heritage Conservation District Plan (“Woodbridge HCD Plan”).
- The proposal is consistent with the relevant policies of the Woodbridge HCD Plan.
- Heritage Vaughan review and Council approval is required under the *Ontario Heritage Act*.
- Staff is recommending approval of the proposal as it conforms with the policies of the Woodbridge HCD Plan.

Recommendations

1. THAT Heritage Vaughan recommend Council approve the proposed demolition of the existing buildings at 8010 Kipling Avenue and new construction of a three (3) storey, 45-unit building on the same property under Section 42 of *Ontario Heritage Act*, subject to the following conditions:
 - a) Any significant changes to the proposal by the Owner may require reconsideration by the Heritage Vaughan Committee, which shall be determined at the discretion of the Director of Development Planning and Manager of Urban Design and Cultural Heritage;
 - b) That Heritage Vaughan Committee recommendations to Council do not constitute specific support for any Development Application under the *Ontario Planning Act* or permits currently under review or to be submitted in the future by the Owner as it relates to the subject application;
 - c) That the applicant submit Building Permit stage architectural drawings and building material specifications to the satisfaction of the Vaughan Development Planning Department, Urban Design and Cultural Heritage Division.

Background

The subject property is located on the west side of Kipling Avenue north of Woodbridge Avenue and William Street in the Woodbridge HCD and is Designated Part V as per the *Ontario Heritage Act*. The property presently holds three structures:

- a) A 1½ storey aluminum clad older residential building at the eastern end of the property. This building fronts onto Kipling Avenue;
- b) a small aluminum shed at the north edge of the lot,
- c) concrete block and adjacent aluminum shed at the west end (rear) of the property.

The western boundary of the property is adjacent to Canadian Pacific Rail property. North of the property is a six-storey apartment building at 8026-8032 Kipling Avenue. To the south of the property is a single-family brick residence.

At this portion of Kipling Avenue, architectural character is a mixture of older, low scaled buildings and newer larger scaled infill buildings with a sidewalk along Kipling Avenue with few trees and some grassed areas between the sidewalk and the street.

The existing buildings at 8010 Kipling are all noted as “non-contributing” buildings within the Woodbridge HCD Plan. As such, demolition can be supported for a new construction proposal that conforms to the Woodbridge HCD Plan.

Policies and guidelines within the Woodbridge HCD Plan apply to all new construction within the Woodbridge HCD. Policies pertain to all aspects of development which include, but are not limited to height, angular planes, massing, design, pedestrian and vehicular circulation, and landscape.

Previous Reports/Authority

Not applicable.

Analysis and Options

The Owner is proposing a three-storey, 45-unit residential rental apartment building at 8010 Kipling Avenue.

Planned redevelopment of the property is to remove the existing buildings on the property and to construct 45 new rental apartment units with a single level of underground parking. The building will visually bridge the scale between an existing single-family residence on the south side of the property and the multi-unit five-storey condominium building on the north side of the property, extending the full depth of the lot with vehicular access to parking at the north of the lot.

The use of red brick, properly scaled fenestration, landscaping and main entrance facing Kipling Avenue add to the compatibility as a transitional structure within the Woodbridge Heritage Conservation District.

All new development must conform to the policies and guidelines within the Woodbridge Heritage Conservation District Plan. The following is an analysis of the proposed development according the Woodbridge HCD Plan.

5.3 Heritage Character Statement defines:

“The village character and quality of the district should continue to be defined by:

- a mixture of residential, industrial, commercial and public amenities organized in a community-oriented fashion, with main streets, a village core, open space and healthy neighborhoods, all within an accessible and walkable environment;*
- lower density-built form along Kipling Avenue with two to three storey building heights and a mixture of uses including residential, industrial, open space and commerce;*
- a concentration of increased height and density, and a mixed use-built form at the village nodes of Kipling and Woodbridge Avenue and the valley portion of Woodbridge Avenue (the Woodbridge Core);*
- a diversity and mixture of a minimum of 14 different architectural styles throughout the village;*
- a variety of building setbacks, typically having deep frontages and side yards;*
- a “green” quality where the built form is generally integrated within the natural landscape and topography, with mature trees and tree canopies, creating a park-like development setting and context; “*

The proposed plan aligns with the Heritage Character Statement extracts above.

5.3.1.5. Woodbridge is changing and maturing defines:

“Woodbridge has never stopped changing and never will: new buildings emerge every year and landscapes are frequently renewed. The original Woodbridge village character lingers amidst this change and is reflected in many of its buildings in terms of architecture, scale and density, in some of the monuments and bridges, in its topography and open spaces, and in the pattern of walkable streets and trails.”

The proposed plan aligns with the Woodbridge is changing and maturing extracts above.

5.3.2.2. Archaeology states:

“The District includes areas of potential archaeological significance (mostly in proximity to the river).”

The proposed application included a Stage 1&2 Archaeological Assessment (November 2017) for the subject lands. A letter of review and acceptance regarding this report from the Ministry of Tourism, Culture and Sport (March 2018) has been provided by the Owner and satisfies archaeological concerns.

5.3.2.3. Architecture notes:

“Buildings of two to three storey building heights, from different construction periods and uses coexist, side by side, including: residential homes, barns, farmhouses, commercial buildings, institutional and industrial buildings.”

The proposed plan of a three (3) storey residential building aligns with the Architecture extract above.

5.3.2.4. Scale and height notes:

“Buildings in Woodbridge are primarily of a two to three storey scale and height that is pedestrian friendly and allows ample sun penetration and open views (OPA #240 allows for a concentration of increased height and scale of up to four storeys maximum at the historic commercial nodes of Woodbridge and Kipling Avenue, within the Woodbridge Avenue commercial core). Buildings include: doors and windows facing directly onto the street, creating an animated environment for pedestrians. There are no blank walls.”

The development plan of a three (3) storey residential building aligns with the Architecture extracts above.

5.3.2.5. Circulation, vehicular access and parking notes:

“Pedestrians can move freely and comfortably on all streets (there are sidewalks on both sides of the street, except for portions of Clarence Street, Wallace Street, William Street and James Street). On-site parking, garages, and parking structures are generally concealed behind or below inhabited buildings.”

The proposed plan provides one level of underground parking for 41 vehicles (including 2 Accessibility for Ontarians with Disabilities Act parking spaces) and 1 surface parking space. Thus, the proposed plan aligns with the Circulation, vehicular access and parking policy above.

6.1.2 Heritage Attributes (Kipling Avenue North and South) guidelines state:

“2. New and renovated buildings and landscapes must:

- conserve and enhance the tree canopy;*
- front directly onto Kipling Avenue, and provide a landscaped front yard that contributes to the overall streetscape;*
- contribute to the quality and connectivity of the pedestrian environment;*
- serve to enhance the overall system of trails, pathways and pedestrian walkways;*
- maintain the intimate scale of the street, through the building mass, the length of facades, and the detailing of architecture and landscape architecture;*
- be no taller than 3 floors (11 m); and*
- conserve and enhance views to the valleys east and west,*
- provide a design that is sympathetic with the character of adjacent properties.*

3. New buildings must have a residential character and should be conducive to a mix of uses, including small-scaled commercial uses.

4. All interventions within Kipling Avenue should contribute through structures and/or landscape to the design of significant points of entry and gateways.

5. Generally, new buildings should be built to a minimum 3m setback from the front property line or street line, and transition back to the setback line of existing contributing buildings, to maintain the character of the deep front yards.”

The applicant has provided a satisfactory Site Plan, Arborist Report and Landscape Plan that will contribute to the overall streetscape. The proposed 45-unit residential rental building is set back 5.67m from the front property line which meets the above guidelines.

The proposed development fronts directly onto Kipling Avenue with landscaping in the form of planter boxes. This is an appropriate style to meet the above policy.

The overall massing and height of the building as it fronts Kipling Avenue is consistent with the proportion of building in the immediate context which meets the above policy.

6.2.5 Approach to Non-Contributing Buildings states:

“Non-contributing buildings are not to be demolished until such time as a demolition permit has been issued. Additions and alterations to non-contributing buildings can have an impact on contributing buildings and the overall character of Woodbridge. As non-contributing buildings are modified, and as new buildings are built, these should contribute to the heritage character of Woodbridge as a whole, and specifically to the heritage character of adjacent contributing properties.

The City of Vaughan may require a Heritage Impact Assessment when it considers that cultural heritage value may exist, or be impacted by any new construction.”

The applicant has provided a satisfactory Heritage Impact Assessment shown on Attachment 1. The proposed development aligns with the intent that new buildings have a positive impact on the overall character of Woodbridge.

6.2.6 Activities that are Subject to Review states:

- *“All matters relating to the City of Vaughan Official Plan, and the regulation of zoning, site plan control, severances, variances, signage, demolitions, and building relocation.*
- *All municipal public works, such as street lighting, signs, landscaping, tree removal, utility locations and street and infrastructure improvements.*
- *All activities of the municipal and regional governments.”*

The property is undergoing a proposed Official Plan and Zoning By-Law amendment:

Current:

Official Plan: Low-Rise Mixed-Use

Zoning: R3 Residential Zone

Proposed:

Official Plan: Mid-Rise Mixed-Use

Zoning: RA3 Residential Apartment Zone 3

6.2.8 Appropriate Materials

“Exterior Finish: *Smooth red clay face brick, with smooth buff clay face brick as accent, or in some instances brick to match existing conditions.*

Exterior Detail: *Cut stone or reconstituted stone for trim in brick buildings.*

Roofs: *Hipped or gable roof as appropriate to the architectural style. Cedar, slate, simulated slate, or asphalt shingles of an appropriate colour. Standing seam metal roofing, if appropriate to the architectural style. Skylights in the form of cupolas or monitors are acceptable, if appropriate to the style.*

Doors: *Wood doors and frames, panel construction, may be glazed; transom windows and paired sidelights with real glazing bars; wood french doors for porch entrances; single-bay, wood panelled garage doors.*

Windows: *Wood frames; single or double hung; lights as appropriate to the architectural style; real glazing bars, or high quality simulated glazing bars; vertical proportion, ranging from 3:5 to 3:7.”*

The applicant has provided a satisfactory Architectural Materials and Colour Rendering shown on Attachments 5 and 11 that will contribute to the overall character of the district.

6.3 Architectural Guidelines for New Buildings, Additions and Alterations states: *“Within the heritage district new architecture will invariably be constructed. This will occur on vacant sites, as replacement buildings for non-contributing existing structures, or severely deteriorated older buildings.*

Entirely new buildings may be proposed:

- *where no previous buildings existed or,*
- *where original buildings are missing or,*
- *where severely deteriorated buildings are removed through no fault of the current owner, or*
- *where noncontributing buildings are removed.*

The intention in creating designs for new buildings should not be to create a false or fake historic building. Instead the objective must be to create a sensitive well-designed new structure ‘of its time’ that is compatible with the character of the district and its immediate context.”

The applicant has provided a satisfactory Site Plan, architectural massing, and building design that will contribute to the overall character of the district.

6.3.2 Contemporary Design states:

“Just as it is the characteristic of the Woodbridge HCD to contain contributing buildings in at least 12 recognizable styles, contemporary work should be ‘of its time’”.

The applicant has provided a satisfactory Site Plan, building form and style that will contribute to the overall character of the district.

6.3.3 Architectural Guidelines states:

Material Palette: *“There is a very broad range of materials in today’s design palette, but materials proposed for new buildings in the district should include those drawn from ones historically in use in Woodbridge. This includes brick, stone, traditional stucco; wood siding and trim, glass windows and storefronts, and various metals. The use and placement of these materials in a contemporary composition and their incorporation with other modern materials is critical to the success of the fit of the proposed building in its context. The proportional use of materials, use of extrapolated construction lines (window head, or cornices for example) projected from the surrounding context, careful consideration of colour and texture all add to the success of a composition.”*

The applicant has provided a satisfactory Materials Palette that is comprised of a suitable integration of red and yellow masonry which is reflective of the area; complementary charcoal aluminum cladding, galvanized steel and glass is complementary to the overall character of the district.

Proportions of Parts states:

“For new buildings in this heritage district, the design should take into account the proportions of buildings in the immediate context and consider a design with proportional relationships that will make a good fit. “

The proposed development presents a height and scale relationship appropriate to the adjacent heritage home and transitions adequately to the higher five (5) storey condominium building north of the property. The applicant has provided a satisfactory architectural massing and form that is in keeping with the overall character of the district.

Detailing states:

“For new buildings in the Woodbridge Heritage District, the detailing of the work should again refer to the nature of the immediate context and the attributes of the Character Area in which it is to be placed.”

The development includes a contemporary take on traditional characteristics such as solid brick walls with punched out windows; double hung vertical two (2) over two (2) windows that are present in the adjacent 8006 Kipling Avenue. The applicant has provided a satisfactory massing, proportions, and style that will contribute to the overall character of the district.

6.4.1 Street Wall Setbacks states:

- 1. New buildings must be sympathetic to the setbacks of adjacent contributing buildings.*
- 2. When new buildings are located adjacent to existing contributing buildings that are set back from the property or street line, new buildings should transition back to the setback line of existing contributing buildings in order to maintain open views and vantage points from the street to the contributing buildings.*
- 3. Existing contributing buildings should retain their historic setbacks, and create front landscaped courtyards built on the “green” character of Woodbridge’s streetscapes.*
- 4. Except where noted, new buildings must follow the City of Vaughan Zoning Bylaw in regard to side yards, back yards, interior yards and exterior yards.*
- 5. All buildings must have active uses facing the street. No building shall have a blank wall facing a street or public space.*

The applicant has provided a design which includes satisfactory setbacks that are behind the required 45-degree angular plan from the front corner of 8006 Kipling Avenue and are in keeping with the overall surrounding context and massing of the district.

6.4.1.3 Kipling Avenue North and South requires:

“New development should be set back a minimum of three metres from the property line and a maximum of 4.5 metres to maintain the deep setback character of contributing buildings and allow for landscaped front yards.

Where heritage contributing buildings are located on either side of a new development site and are set further back from the 3.0m minimum building setback line; the setback for the development site will be the average of the front yard setbacks of the two properties on either side.”

The applicant has provided a satisfactory Site Plan and streetscape rapport that will contribute to the overall streetscape. The proposed 45-unit residential rental building is set back 5.67m from the front property line which meets the above guidelines.

6.4.2 Street Wall Height and Scale and 6.4.2.1 Woodbridge HCD (General) notes:

“In Woodbridge, the height and scale of buildings has a relatively consistent “Village” character, generally free standing 2-3 storey buildings with the exception of small concentrations of up to 6 storeys in certain locations.”

The proposed development is three (3) storeys which aligns with the above policy.

6.5 Transitions of New Buildings in Relation to Heritage Resources states:

“ii. Conservation of Heritage Character: New development must be sympathetic to this character and must develop in a way that does not detract, hide from view, or impose in a negative way, on existing heritage contributing resources, as per the following height and setback guidelines.

v. Front yard Setback Guidelines: New buildings must be sympathetic to the setbacks of adjacent contributing buildings. When new buildings are located adjacent to existing contributing buildings that are set back from the property or street line, new buildings should transition back to the setback line of existing contributing buildings in order to maintain open views and vantage points from the street to the contributing buildings.

Where heritage contributing buildings are located on either side of a new development site, and are set further back from either a zero building setback line along Woodbridge Avenue, or a 3.0m minimum building setback line along Kipling Avenue; the setback for the development site will be the average of the front yard setbacks of the two properties on either side.

Where heritage contributing buildings are set further back from either a zero building setback line along Woodbridge Avenue, or a 3.0m minimum building setback line along Kipling Avenue, any new development adjacent to the heritage contributing building must be set back, at a minimum, to a line measured at 45 degrees from the front corner of the existing heritage contributing building.”

The applicant has provided a satisfactory Site Plan and street setting which meets the above guidelines for the district.

6.6.3 Tree Canopy and Vegetation states:

“Streetscapes should conserve the existing green canopy and provide new tree planting where none exists, in order to create a continuous tree canopy along the street. Trees on public and private property, having a tree diameter of twenty (20) centimetres or more or having a base diameter of twenty (20) centimetres or more, must be conserved, and the requirements of the City of Vaughan Tree Bylaw 185-2007 (Amended to 052-2018) must be adhered to.

Prior to the issuance of a Heritage Permit, Building Permit or Site Plan approval, a tree conservation plan is required to be submitted and approved by the City.

An on-going tree maintenance and replacement strategy should be developed in order to maintain the extensive forest canopy, especially as maturing trees start to show signs of deterioration or stress.

The forested character should be encouraged to expand within the urban context, within the neighbourhoods and especially along streets or trail routes in order to create a continuous system of open spaces, provide a “soft” transition to the built form and ensure that Woodbridge is continuously planned as ‘a community within a park setting’.”

The applicant has provided a satisfactory Site Plan, Arborist Report and Landscape Plan which includes an acceptable tree replacement strategy of multi-stem trees and shrubs on the landscape buffer at the entrance; planting beds and shrubs on the north and west side of the property.

6.7.1 Roads, Curbs, Sidewalks and Streetscape states:

“Kipling Avenue - Should have a continuous planting of street trees on either side of the street and incorporate existing mature trees.”

The Landscape Plan suggests a continuity of soft landscape material at street edge as well as perimeter definition, which provides a satisfactory Site Plan and Landscape Plan that will contribute to the overall streetscape.

6.7.6 Parking states

“On-site parking, including structured parking should not be visible from the street or from public spaces. Parking areas should be concealed and buffered with buildings with active uses.

The proposed development meets the above policy as a masonry wall with stepped landscape feature over the front facade disguises the underground parking functions behind, and brings the massing and structure within a human proportion and scale.

Financial Impact

There are no requirements for new funding associated with this report.

Broader Regional Impacts/Considerations

There are no broader Regional impacts or considerations.

Conclusion

The Urban Design and Cultural Heritage Division of the Development Planning Department is satisfied the proposed demolition and new construction conforms to the policies and guidelines within the Woodbridge Heritage Conservation District Plan. Accordingly, staff can support Council approval of the proposed demolition and new construction at 8010 Kipling Avenue under the Ontario Heritage Act.

For more information, please contact: Wendy Whitfield Ferguson, Cultural Heritage Coordinator, ext. 8813

Attachments

1. Cultural Heritage Impact Assessment
2. Context Plan
3. Aerial Plan
4. Site Plan
5. Colour Rendering
6. Parking Plan – Level 1
7. Ground Floor Plan
8. Level 2 & 3 Floor Plan
9. Street Elevation
10. North, South & West Elevations
11. Architectural Materials
12. Landscape Plan

Prepared by

Wendy Whitfield Ferguson, Cultural Heritage Coordinator, ext. 8813

Nick Borcescu, Senior Heritage Planner, ext. 8191

Rob Bayley, Manager of Urban Design & Cultural Heritage, ext. 8254

/CM

**CULTURAL HERITAGE DISTRICT
IMPACT ASSESSMENT
and
Heritage Conservation District
Conformity Report**

**8010 Kipling Avenue
Vaughan (Woodbridge), Ontario,
Canada**

7 September 2018

prepared by



architecture + planning + urban design
+
heritage conservation
+
real estate development

21 Scollard St., #103
Toronto, ON M5R 1G1
CANADA
416.920.8105
mark@mwhallcorp.com
www.mwhallcorp.com

8010 Kipling Avenue
Woodbridge Heritage District
Vaughan, Ontario, Canada
CULTURAL HERITAGE IMPACT ASSESSMENT
and
CULTURAL HERITAGE DISTRICT CONFORMITY REPORT
28 August 2018

TABLE OF CONTENTS

1.0 INTRODUCTION

2.0 CULTURAL HERITAGE IMPACT ASSESSMENT

 2.1 History of the properties and evolution to date

 2.2 Context and setting of the subject property

 2.3 Architectural evaluation of the subject property

 2.4 Planned redevelopment for the subject property and potential impacts on identified cultural heritage resources

 2.5 Examination of preservation / mitigation options for cultural heritage resources

 2.6 Impact of development and mitigating measures – summary

3.0 RECOMMENDATIONS

REFERENCES

APPENDICES

1- Property Survey, 1810 Kipling Avenue

2- Existing Photographs, 1810 Kipling Avenue

3- Photographs of adjacent buildings on Kipling Avenue

4- Vicinity Map, 1810 Kipling Avenue, City of Vaughan, Ontario

5- 1860 Tremaine Map, excerpt showing approximate property location

6- 1880 Illustrated Atlas Map of Vaughan, excerpt showing location of 1810 Kipling Avenue

7- Aerial Photograph of Vicinity of subject property

8- Vaughan Official Plan map

9- Heritage Conservation District Map, Woodbridge

10- Site Plan of planned redevelopment of subject property

11- Preliminary elevation drawings of planned redevelopment of subject property

12- Cultural Heritage Summary Evaluation, 8010 Kipling Avenue

13- Curriculum Vitae, Mark Hall, OAA, MRAIC, FAIA, RPP, CAHP

**8010 Kipling Avenue
Woodbridge Heritage District
Vaughan, Ontario, Canada
CULTURAL HERITAGE IMPACT ASSESSMENT
and
CULTURAL HERITAGE DISTRICT CONFORMITY REPORT
28 August 2018**

1.0 INTRODUCTION TO THE PROPERTY

This Cultural Heritage Impact Assessment (CHIA) follows City of Vaughan Guidelines for Cultural Heritage Impact Assessments, updated February 2016 (Appendix 1).

8010 Kipling Avenue is in the City of Vaughan, north of Woodbridge Avenue and William Street in the district known as Woodbridge. The property is a trapezoidal [nearly rectangular] parcel approximately 73.5m deep by 25.0m wide fronting on Kipling Avenue.

The property presently holds three structures:

(a) 1 ½ storey aluminum clad older residential building with pitched roof at the eastern end of the property, and with an enclosed front porch at the east side of the building plus a one storey addition on the west side. The building fronts onto Kipling Avenue along with:

(b) a small aluminum shed at north edge of the lot,

(c) concrete block and adjacent aluminum shed at west end (rear) of the property.

Western boundary of the property is adjacent to Canadian Pacific Rail property.

North of the property is a six-storey apartment building at 8026-8032 Kipling Avenue.

South of the property is an existing brick clad residential structure at 8006 Kipling Avenue.

The property is situated within the Woodbridge Heritage Conservation District, which is within the City of Vaughn, Ontario. This area contains many heritage buildings, and structures of similar scale which support the heritage district, combined with recently redeveloped parcels. 8010 Kipling Avenue is not a Designated Heritage Property, but is designated within the Vaughan Heritage Inventory under Part V of the Ontario Heritage Act.

The owner of the property, working with KFA, Architects, retained MW HALL CORPORATION, Heritage Conservation Consultants to prepare this Cultural Heritage Impact Assessment (CHIA) of the property and review of the planned redevelopment.

**8010 Kipling Avenue
Woodbridge Heritage District
Vaughan, Ontario, Canada
CULTURAL HERITAGE IMPACT ASSESSMENT
and
CULTURAL HERITAGE DISTRICT CONFORMITY REPORT
28 August 2018**

The subject property is owned by:

First Avenue
5461 Highway 7, Suite 200
Woodbridge, Ontario L4L 0B2

Contact information is as follows:

Mr. Jack Morelli
Tel: (905) 856-3031
Email: jmorelli@firstavenue.ca

2.1 History of the property and evolution to date

The property was purchased by the present owner for purposes of redevelopment. Application is in the process of being made to City of Vaughan to redevelop the property.

2.2 Context and setting of the subject property

The Woodbridge Heritage Conservation District Study and Plan [reference a)] notes that there are seven identified 'character areas' with the Woodbridge Heritage Conservation District. At this portion of Kipling Avenue, the north portion of the Heritage Conservation District, architectural character of the district is a mixture of older, low scaled buildings and newer, larger scaled infill buildings with a sidewalk along Kipling Avenue with few trees and some grassed areas between the sidewalk and street. 8010 Kipling Avenue is on the west side of the Kipling Avenue North character area but is, itself, not a heritage property. It is a relatively deep lot and presently has the 1 ½ storey residential building fronting on Kipling Avenue with a driveway on its south side providing access to existing the commercial structures at the rear of the lot. To the north of the property is a six-storey residential condominium building. To the south of the property is a single-family brick residence which is presently being restored and expanded.

2.3 Architectural evaluation of the subject property

The building at the front (east) of 8010 Kipling Avenue is a relatively modest house with an enclosed front porch, 12:12 pitched roof, small rear addition, with aluminum cladding which has been applied over the original exterior walls. Shape of the building and existing windows visible on the side walls indicate that the building is early 20th century/late 19th century. Structures at the rear of the property are likely mid- 20th century commercial/industrial buildings.

2.4 Planned redevelopment for the subject land and potential impacts on identified heritage resources

The 2010 Official Plan [reference e] for this property calls for it to be 'Low Rise Residential, Mixed Use'.

Planned redevelopment of the property is to remove existing buildings on the property and to construct 45 new rental apartment units with a single level of underground parking. The planned building will visually bridge the scale between an existing single-family residence on the south side of the property and the multi-unit five-storey condominium building on the north side of the property, extending the full depth of the lot with vehicular access to parking at the north of the lot. (appendices 11, 12, 13).

Present design for the building is for a one-storey base containing entry vestibule, service, guest parking, and amenity space at the front, some apartments at the rear, with upper two residential levels cantilevered over entry drive and access to underground parking and landscaped amenity area along northern side of the property. An added two storeys of residential apartments are located above the first level. The residential building is to be clad in red brick.

Scale of the new building is compatible with the heritage conservation district. It serves as a transition building between the heritage residence on the south and the multi-storey apartment building to the north. Use of red brick, properly scaled fenestration, perimeter landscaping and main entrance facing Kipling add to the scale and compatibility as a transitional structure in the heritage district.

2.5 Examination of preservation/mitigation options for cultural heritage resources.

Existing structures on the property have a marginal contribution to the preservation/mitigation option for cultural heritage resources, due to their scale.

Maintenance of the street setback with adjacent structures, combined with use of red brick will be consistent with the heritage district.

An existing mature tree presently located in the boulevard would be removed and new street trees are proposed along the face of the planned building.

Avoidance Mitigation

There are no significant cultural heritage resources on the property.

Salvage Mitigation

Salvation mitigation is not considered applicable in this case and is not considered.

Historical commemoration

Historical commemoration is not considered applicable in this case and is not considered.

2.6 Impact of development / mitigating measures – summary

<i>Potential Negative Impact</i>	<i>Assessment</i>
<ul style="list-style-type: none">• <i>destruction of any, or part of any, significant attributes or features</i>	<i>no destruction of any part of significant <u>heritage</u> attribute or feature</i>
<ul style="list-style-type: none">• <i>isolation of a heritage attribute from its surrounding environment, context, or a significant relationship</i>	<i>not applicable</i>
<ul style="list-style-type: none">• <i>a change in land use where the change in use negates the property's cultural heritage value</i>	<i>land use would remain</i>
<ul style="list-style-type: none">• <i>siting, massing, and scale</i>	<i>redevelopment of 1080 Kipling will provide an appropriate use of the site at a scale consistent with guidelines for development within the Heritage District</i>
<ul style="list-style-type: none">• <i>design that is sympathetic with adjacent properties</i>	<i>building design fits requirements with the Heritage District.</i>

4.0 RECOMMENDATION

Section 2 of the *Ontario Planning Act* indicates that City of Vaughan shall have regard to matters of Provincial Interest such as the conservation of features of significant architectural, cultural, historical, archeological, or scientific interest. In addition, Section 3 of the *Planning Act* requires that decision of Council shall be consistent with the *Provincial Policy Statement* (PPS 2014). Policy 2.6.3 of the PPS requires that “...*Planning authorities shall not permit development and site alteration on adjacent lands to protected heritage property except where the proposed development and site alteration has been evaluated and it has been demonstrated that the heritage attributes of the protected heritage property will be conserved.*”

“Conserved” means the identification, protection, management and use of built heritage resources, cultural heritage landscapes and archeological resources in a manner that ensures their cultural heritage value or interest is retained under the Ontario Heritage Act.”

The property contains no built heritage resource that has cultural value or interest per the criteria for heritage designation under Ontario Regulation 9/06 of the *Ontario Heritage Act*.

8010 Kipling Avenue
Woodbridge Heritage District
Vaughan, Ontario, Canada
CULTURAL HERITAGE IMPACT ASSESSMENT
and
CULTURAL HERITAGE DISTRICT CONFORMITY REPORT
28 August 2018

This Cultural Heritage Resource Impact Assessment is respectfully submitted by

MW HALL CORPORATION

A handwritten signature in black ink, appearing to read 'M. Hall', written in a cursive style.

Mark Hall, OAA, MRAIC, FAIA, RPP, CAHP
President

**8010 Kipling Avenue
Woodbridge Heritage District
Vaughan, Ontario, Canada
CULTURAL HERITAGE IMPACT ASSESSMENT
and
CULTURAL HERITAGE DISTRICT CONFORMITY REPORT
28 August 2018**

REFERENCES

- a) City of Vaughan Guidelines for Cultural Heritage Impact Assessments
- b) Woodbridge Heritage Conservation District Study and Plan,
- c) Ontario Planning Act, Section 2, regarding City Council responsibility for Provincial Interest heritage properties
- d) Ontario Planning Act, Section 3, regarding requirement that Council decisions are consistent with Provincial Policy Statement of 2014.
- e) Ontario Provincial Policy Statement [PPS 2014] section 2.6.3
- f) Vaughan Official Plan, Land Use, 2010

APPENDICES

- 1- Property Survey, 8010 Kipling Avenue
- 2- Photographs, 8010 Kipling Avenue
- 3- Photographs of existing buildings to north and south sides of subject property
- 4- Vicinity Map, Woodbridge, City of Vaughan, Ontario
- 5- 1860 Tremaine Map, excerpt showing property at center of Maple.
- 6- 1880 Illustrated Atlas Map, showing 8910 Kipling Avenue
- 7- Aerial Photograph of Vicinity of subject property
- 8- Vaughan Official Plan map
- 9- Heritage Conservation District Map, Woodbridge
- 10- Site Plan of planned redevelopment of subject property
- 11- Preliminary Front Elevation Drawing of planned redevelopment of subject property
- 12- Preliminary Rear Elevation Drawing
- 13- Cultural Heritage Summary Evaluation, 8010 Kipling Avenue
- 14- Curriculum Vitae, Mark Hall, OAA, MRAIC, FAIA, RPP, CAHP

SURVEYOR'S REAL PROPERTY REPORT

PART 1:
PLAN OF PART OF THE
NORTH HALF OF LOT 7, CONCESSION 8
(ALSO KNOWN AS LOT 9, DEPOSITED
PLAN 546 WOODBRIDGE)

CITY OF VAUGHAN
 REGIONAL MUNICIPALITY OF YORK

SCALE 1 : 200
 AKSAN PILLER CORPORATION LTD.



YORK REGION
STANDARD
CONDOMINIUM
PLAN
 1141

PART 2:
PREPARED FOR FIRST AVENUE PROPERTIES
 LOCATION OF THE BUILDING: WHOLLY ON THE PROPERTY,
 AS SHOWN ON PART 1,
 UTILITY BUILDINGS:
 DECKS:
 SWIMMING POOLS:
 EXISTING FENCES:
 EASEMENTS:
 DRIVEWAYS:

- LEGEND:**
- DENOTES SURVEY MONUMENT FOUND
 - DENOTES SURVEY MONUMENT PLANTED
 - DENOTES SURVEY MONUMENT SET
 - DENOTES STANDARD IRON BAR
 - DENOTES SHORT STANDARD IRON BAR
 - DENOTES CUT CROSS
 - DENOTES CUT CROSS
 - DENOTES WITNESS MONUMENT
 - DENOTES ORIGIN UNKNOWN
 - DENOTES NORTH
 - DENOTES SOUTH
 - DENOTES EAST
 - DENOTES WEST
 - DENOTES FENCE LINK FENCE
 - DENOTES BOARD FENCE
 - DENOTES POST AND WIRE FENCE
 - P & W DENOTES PLAN 65R-4014
 - P2 DENOTES KROMAR SURVEYORS LTD., O.L.S
 - KR DENOTES YRSC PLAN 141, 65R - 30502
 - UP DENOTES UTILITY POLE
 - CB DENOTES CATCH BASIN
 - MH DENOTES MAN HOLE
 - 0.50 DENOTES TREE TRUNK DIAMETER

METRIC:
 DISTANCES SHOWN ON THIS PLAN
 ARE IN METRES AND CAN BE
 CONVERTED TO FEET BY DIVIDING
 BY 0.3048.

BEARING NOTE:
 BEARINGS ARE REFERRED TO THE WESTERLY
 PLAN 65R-30502 HAVING AN ASTROMERIC
 BEARING OF N0P-44°40' W.

ELEVATIONS NOTE:
 ELEVATIONS SHOWN HEREON ARE GEODETIC AND
 ARE DERIVED FROM THE CITY OF TORONTO
 BENCH MARK 314 ELEVATION - 863.74m.

CAUTION:
 TREE CALIPERS ARE NOT TO ARBORIST STANDARDS
 UNLESS SPECIFICALLY NOTED OTHERWISE
 FOR ARBORIST CALIPER REFER TO ARBORIST REPORT.

SURVEYOR'S CERTIFICATE:
 I CERTIFY THAT:
 1. THIS SURVEY AND PLAN ARE CORRECT AND
 IN ACCORDANCE WITH THE SURVEY ACT,
 THE SURVEYORS ACT AND THE LAND TITLES ACT
 AND THE REGULATIONS THEREUNDER THEREIN;
 2. THE SURVEY WAS COMPLETED ON
 THE 16th DAY OF OCTOBER, 2017.

DATE: OCTOBER 16, 2017
 ANNA AKSAN
 Ontario Land Surveyor

AKSAN PILLER CORPORATION LTD
 ONTARIO LAND SURVEYORS
 943 MT PLEASANT ROAD, TORONTO, ONTARIO, M4P 2L7
 TEL: (416) 714-7111 (F) (416) 714-7112
 CALC: M.L. BROWN, D.S. (416) 714-7113
 REGISTRATION NO. 117-24-12800-00
 reference number: 117-24-12800-00

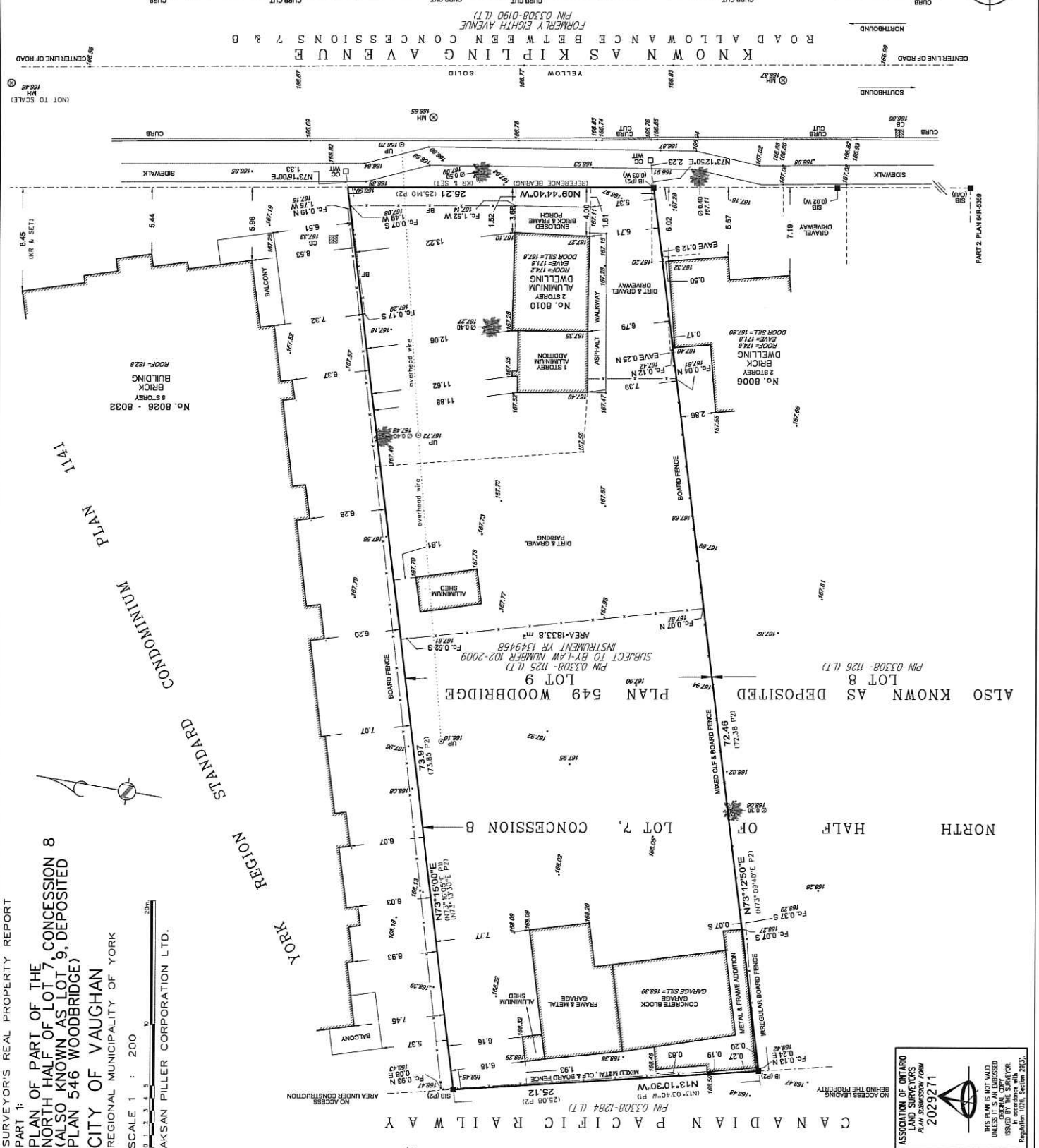

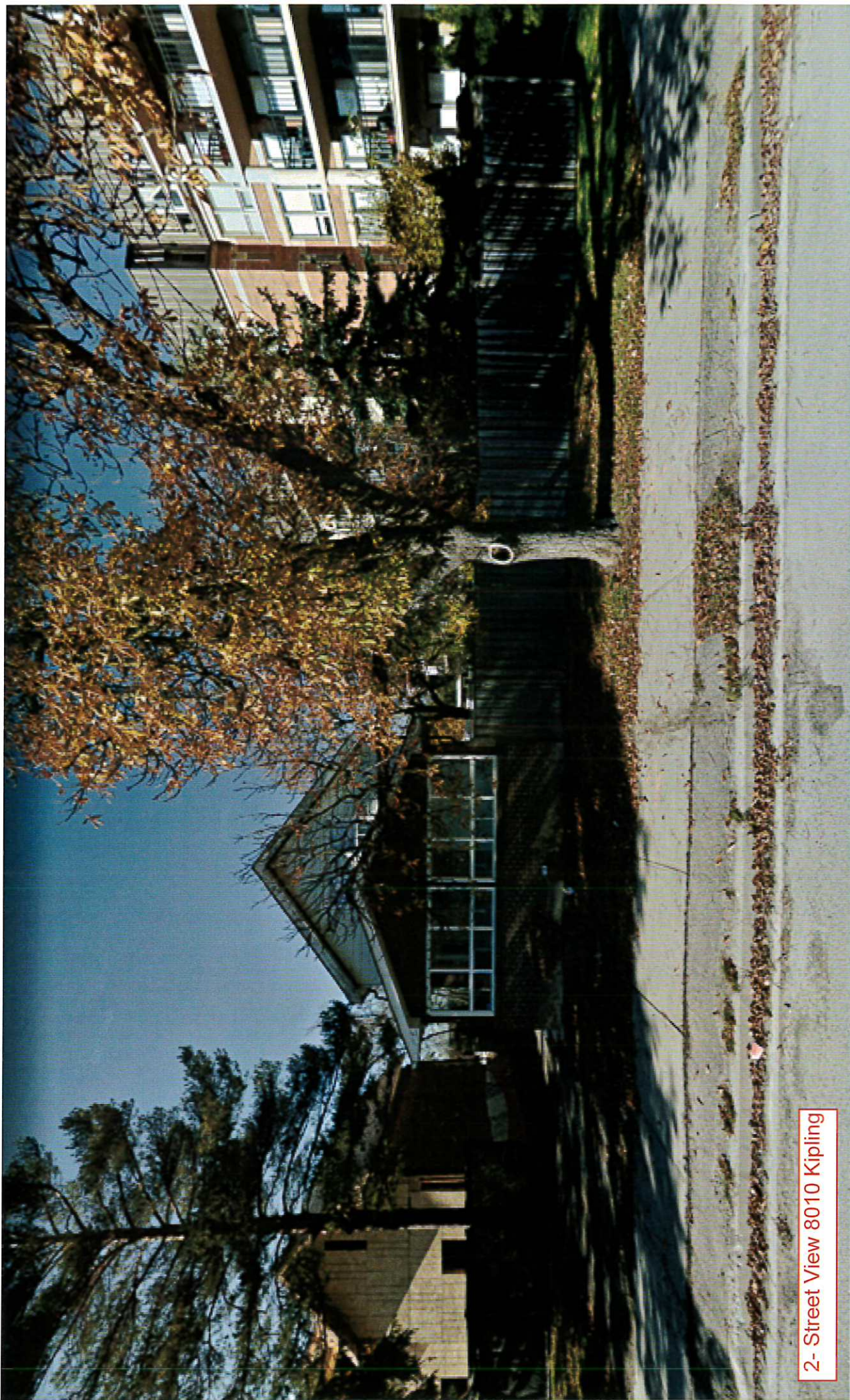

2- Street View 8010 Kipling



3a) 8008 Kipling Avenue



3b) 8020 Kipling Avenue



3c) 8001 Kipling Avenue



3d) 8009 Kipling Avenue

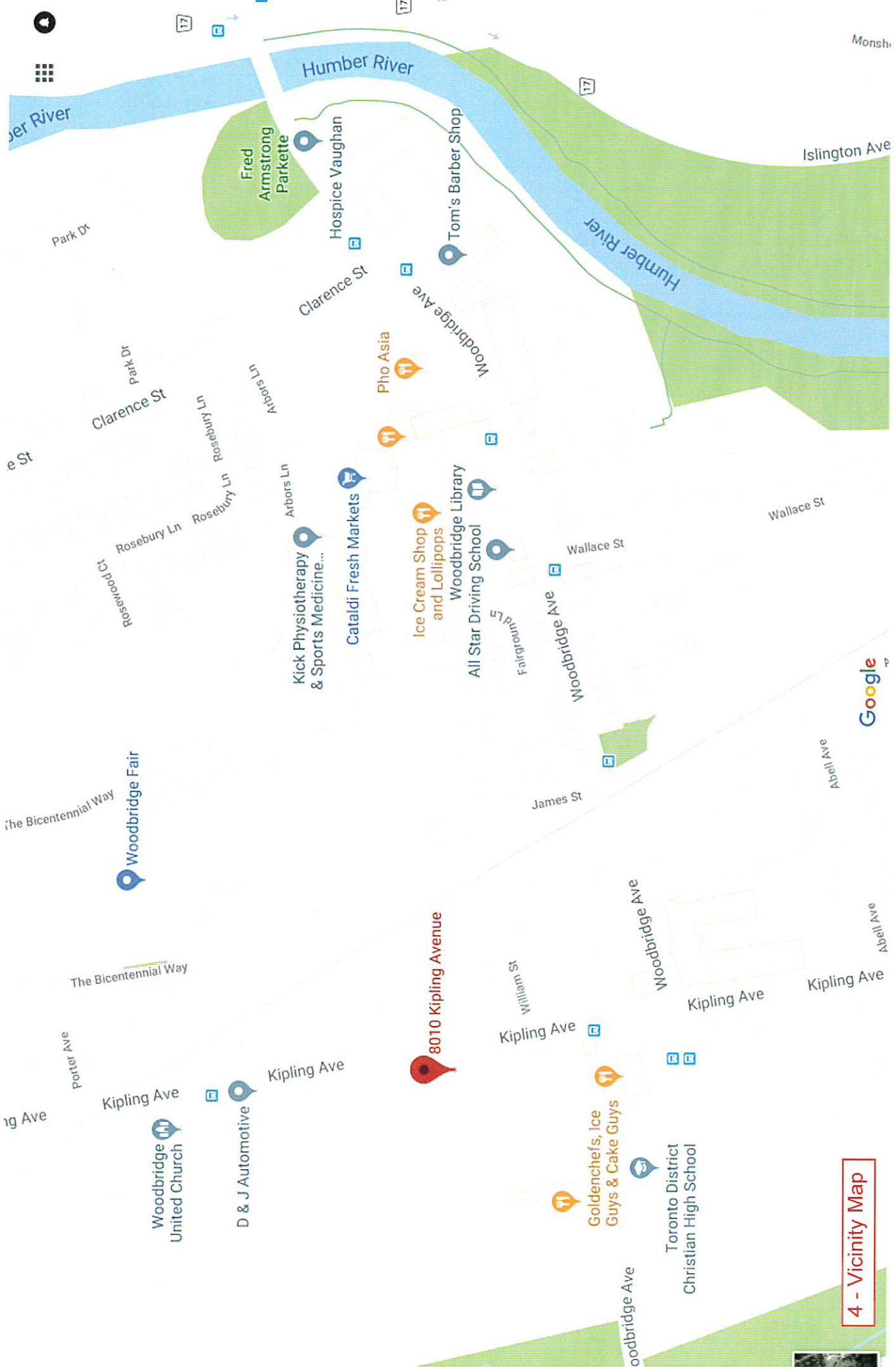

4 - Vicinity Map

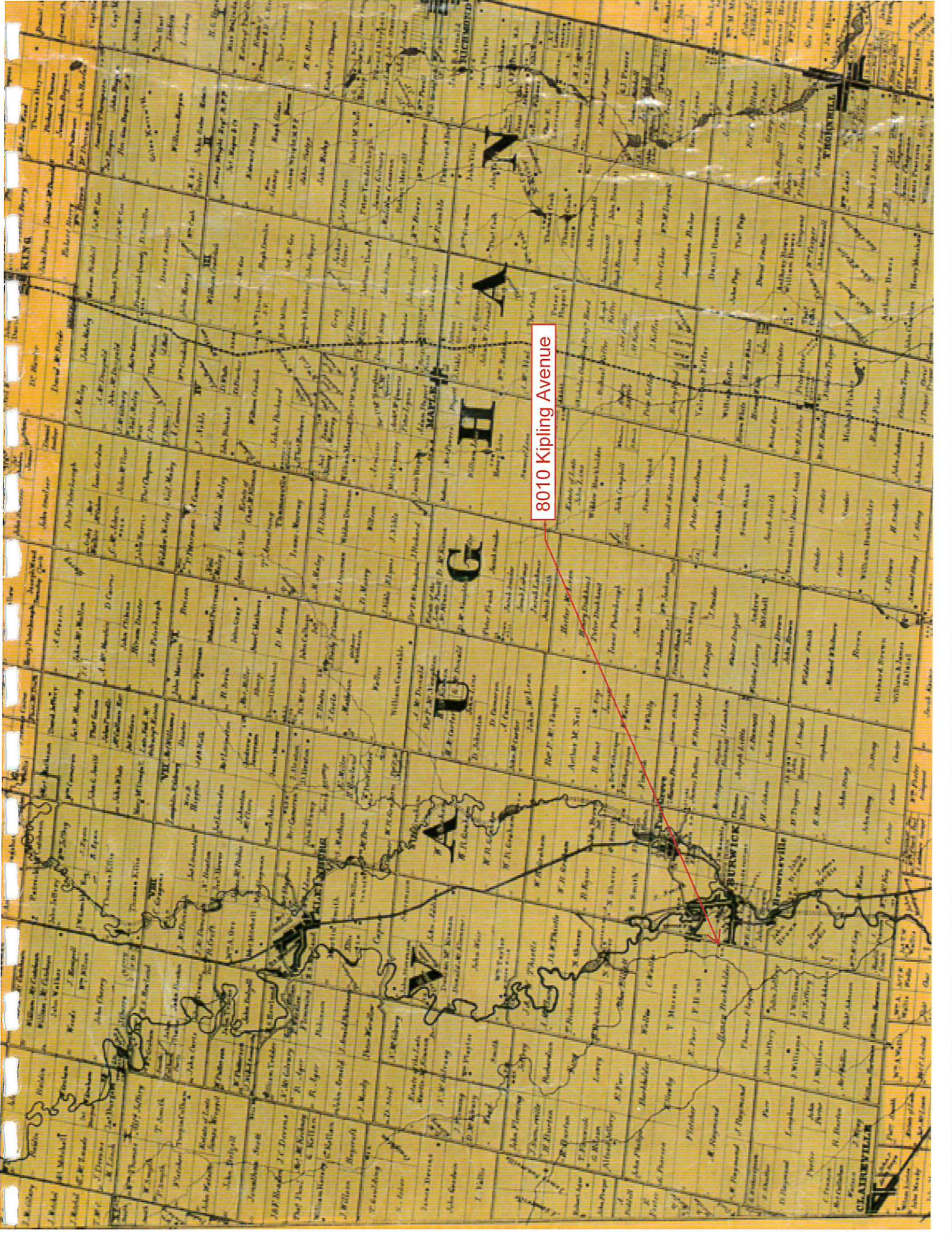

8010 Kipling Avenue



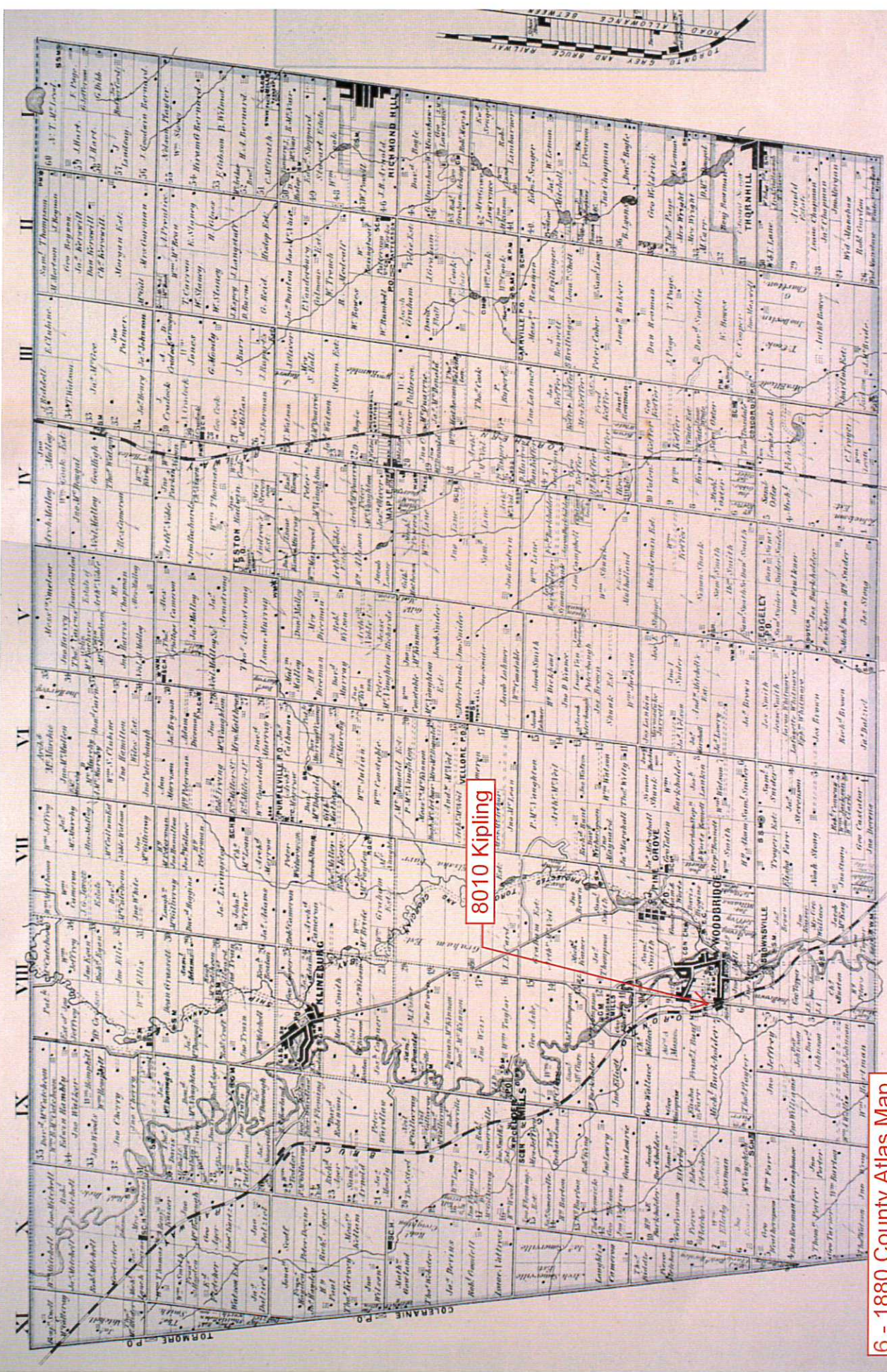

8010 Kipling

6 - 1880 County Atlas Map



8010 Kipling Avenue

7 - Aerial Map

SCHEDULE 13
Land Use

- Natural Areas
- Parks
- Private Open Spaces
- Agricultural
- Rural
- Low-Rise Residential
- Low-Rise Mixed-Use
- Mid-Rise Residential
- Mid-Rise Mixed-Use
- High-Rise Residential
- High-Rise Mixed-Use
- Community Commercial Mixed-Use
- General Employment
- Prestige Employment
- Major Institutional
- New Community Areas
- Theme Park and Entertainment
- Parkway Belt West Lands
- Infrastructure and Utilities
- Lands Subject to Approved Area Specific Secondary Plans (see Schedule 1.1A)
- Roads
- Railway
- Greenbelt Plan Area & Oak Ridges Moraine Conservation Plan Area
- Oak Ridges Moraine Natural Core
- Oak Ridges Moraine Natural Linkage
- Oak Ridges Moraine Countryside
- Hamlet
- Minister's Decision on ORMCP Designation Deferred
- Municipal Boundary

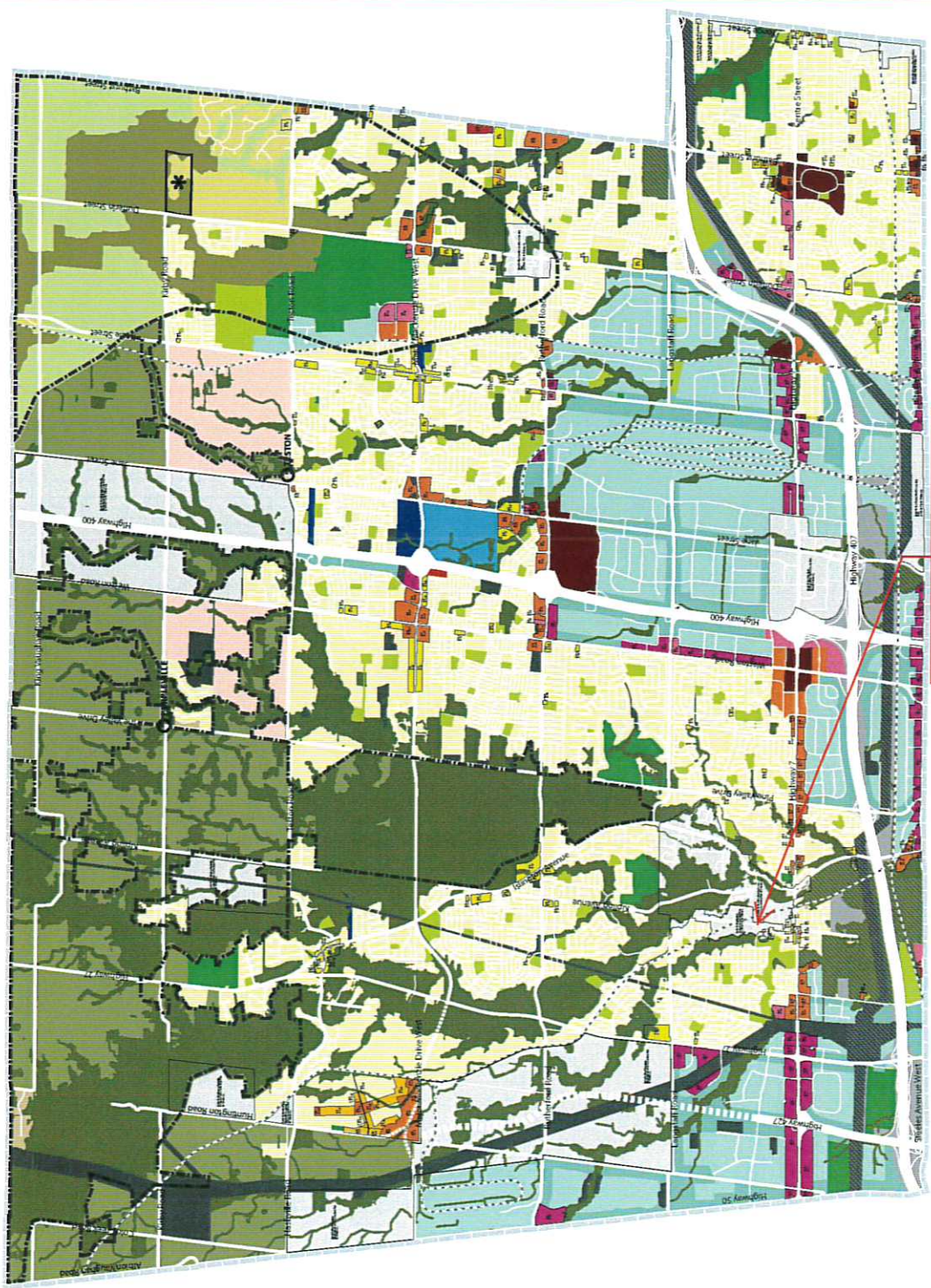
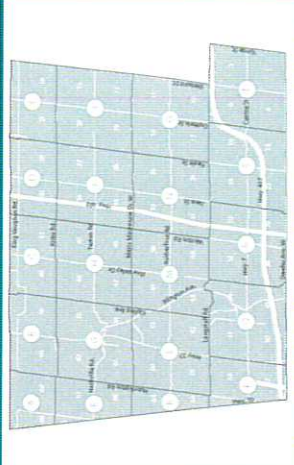

8010 Kipling Avenue

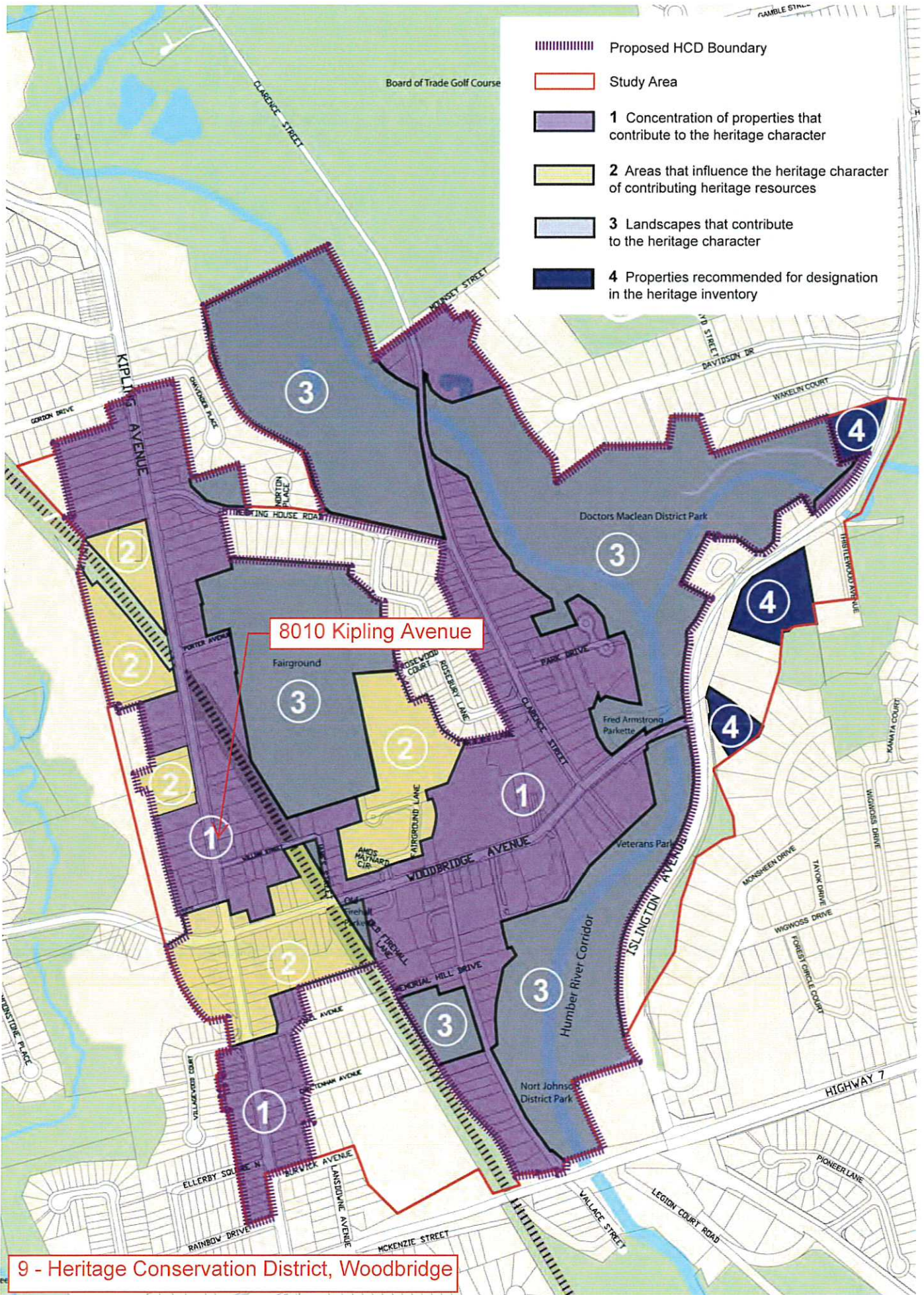

Schedule 8: A Cluster of Properties and Landscapes that Contribute to the HCD Character



Project Statistics
 8010 Kipling Avenue, Woodbridge Ontario
 Updated: 30 Aug 2018

Project Owner:		Project Address:		Legal Description:	
8010	183.51	8010 Kipling Avenue, Woodbridge Ontario	Part E Plan of part of the North half of Lot 7, Concession B & also known as lot 9, Township of Woodbridge	1st Avenue Property	8010 Kipling Avenue, Woodbridge Ontario
Lot Area		Building Height		Loading Facilities	
sq ft	F.S.I.	sq ft	m	Proposed	Approved
183,51	1.00	25.00	73.22	5,500 sq ft (14,700 sq ft)	1,200 sq ft
Gross Floor Area (GFA)		Dissectible Area (sq ft)		Landscape Area	
Level	Total Floor Area (sq ft)	(Columns & Main Struts)	GFA (sq ft)	Public Sqft Landscaped Area	Private Landscaped Area
Ground	1,000.71	10.75	1,000.96	118.47	118.47
2nd Floor	1,219.91	10.75	1,209.16	604.11	604.11
3rd Floor	1,219.91	10.75	1,209.16	604.11	604.11
Total Floor Area	3,440.53	32.25	3,419.28	2706	2706
Residential Unit Count		Bicycle Parking Requirements		Bicycle Parking	
Level	1 Bed + Den	2 Bed	3 Bed	Approved	Provided
Ground Floor	3	10	4	17	17
2nd Floor	3	10	4	17	17
3rd Floor	3	10	4	17	17
Total	9	30	12	51	51

Car Parking requirements (801 Table)		Required Parking		Required Parking	
Type Unit	Required Parking per Standard	Min.	Max.	(Min.)	(Max.)
1-Bed + Den	1.75 per unit (1.5 minimum)	1.5	2.0	13	17
2-Bed	2.0 per unit (1.5 minimum)	1.5	2.5	15	21
3-Bed	2.5 per unit (2.0 minimum)	2.0	3.0	18	27
Total	51	45	65	45	65

Car Parking provided		Bicycle Parking provided	
Level	Vehicle	Level	Residential
Surface Parking	51	Level	51
Total Parking	51	Total	51

* Proposed Area: 500 sq ft (500 sq ft) per 200 sq ft
 * Proposed Area: 500 sq ft (500 sq ft) per 200 sq ft
 * Proposed Area: 500 sq ft (500 sq ft) per 200 sq ft

Context Map/Concept Plan

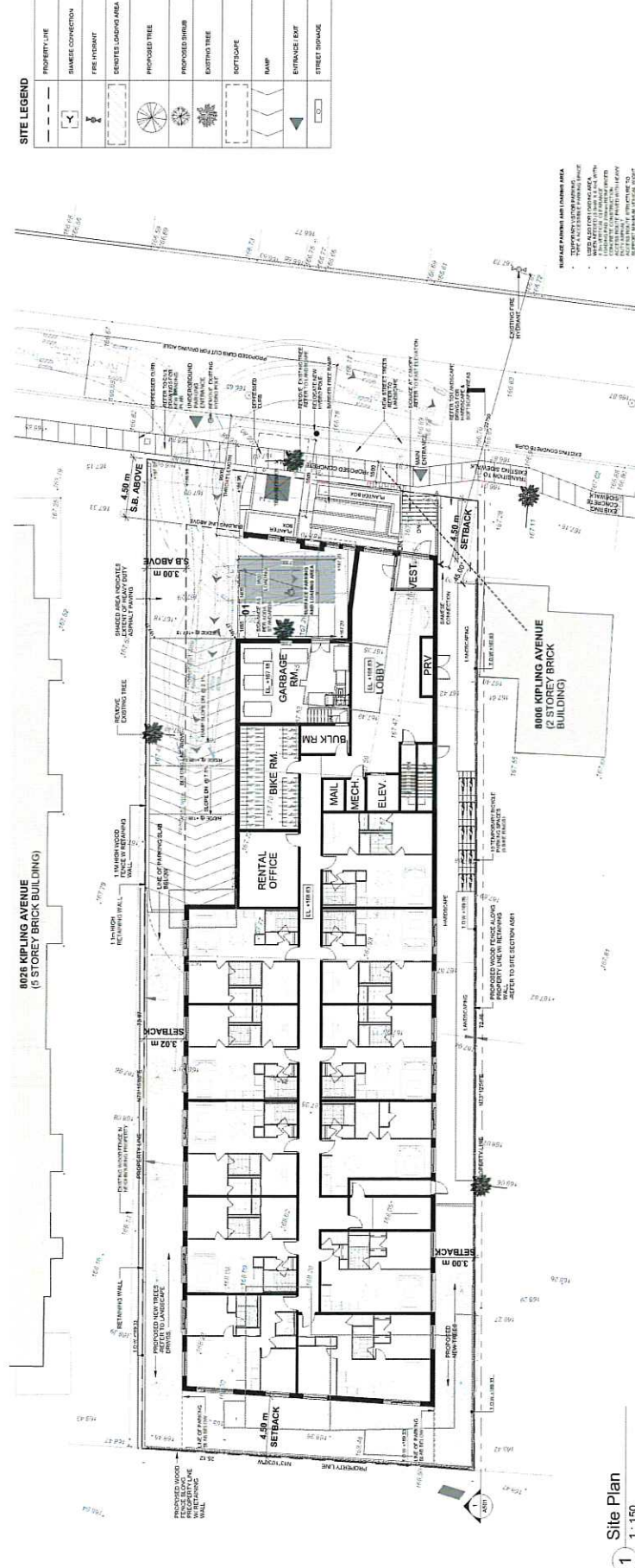

1 Site Plan
 1:150

8010
 KIPLING AVENUE
 WOODBRIDGE, ON

© Copyright KFA Architects and Planners Inc. All Rights Reserved. This drawing is the property of KFA Architects and Planners Inc. and is not to be reproduced, stored in a retrieval system, or transmitted in any form or by any means, electronic, mechanical, photocopying, recording, or by any information storage and retrieval system, without the prior written permission of KFA Architects and Planners Inc. Any use of this drawing without the prior written permission of KFA Architects and Planners Inc. is strictly prohibited. Change of conditions may be required as a result of this drawing. All dimensions are in millimeters unless otherwise indicated. All dimensions are to the center of the line unless otherwise indicated. All dimensions are to the center of the line unless otherwise indicated. All dimensions are to the center of the line unless otherwise indicated. All dimensions are to the center of the line unless otherwise indicated.

CLIENT
FIRST AVENUE
 PROJECT NORTH



PROJECT NO: 17004
 SCALE: As indicated
 DATE: [Blank]
 DRAWN BY: [Blank]
 DRAWING TITLE: Context Map, Statistics & Site Plan
 DRAWING NUMBER: A002



PROJECT NO: 17004
 SCALE: As indicated
 DATE: [Blank]
 DRAWN BY: [Blank]
 DRAWING TITLE: Context Map, Statistics & Site Plan
 DRAWING NUMBER: A002

PROJECT NO: 17004
 SCALE: As indicated
 DATE: [Blank]
 DRAWN BY: [Blank]
 DRAWING TITLE: Context Map, Statistics & Site Plan
 DRAWING NUMBER: A002

PROJECT NO: 17004
 SCALE: As indicated
 DATE: [Blank]
 DRAWN BY: [Blank]
 DRAWING TITLE: Context Map, Statistics & Site Plan
 DRAWING NUMBER: A002

PROJECT NO: 17004
 SCALE: As indicated
 DATE: [Blank]
 DRAWN BY: [Blank]
 DRAWING TITLE: Context Map, Statistics & Site Plan
 DRAWING NUMBER: A002

PROJECT NO: 17004
 SCALE: As indicated
 DATE: [Blank]
 DRAWN BY: [Blank]
 DRAWING TITLE: Context Map, Statistics & Site Plan
 DRAWING NUMBER: A002



FRONT (EAST)
ELEVATION

8010
KIPLING, AVENUE
WOODBIDGE, ON

© Copyright XFA Architects and Planners Inc. All rights reserved. No part of this drawing may be reproduced, stored in a retrieval system, or transmitted in any form or by any means, electronic, mechanical, photocopying, recording, or otherwise, without the prior written permission of XFA Architects and Planners Inc. This drawing is the property of XFA Architects and Planners Inc. and shall remain the property of XFA Architects and Planners Inc. Any reuse or modification of this drawing without the prior written permission of XFA Architects and Planners Inc. is strictly prohibited.

No.	Description	Date
1	Issued for IGA	2023.03.21

CLIENT
FIRST AVENUE
100 KING STREET WEST, SUITE 200
TORONTO, ONTARIO M5X 1C4
Project North

XFA
architects + planners inc.

Project No: 17064

Scale: 1:50

Date: Issue Date

Drawn by: A/PM/ST

Drawing Title

East Elevation

Drawing Number

A400

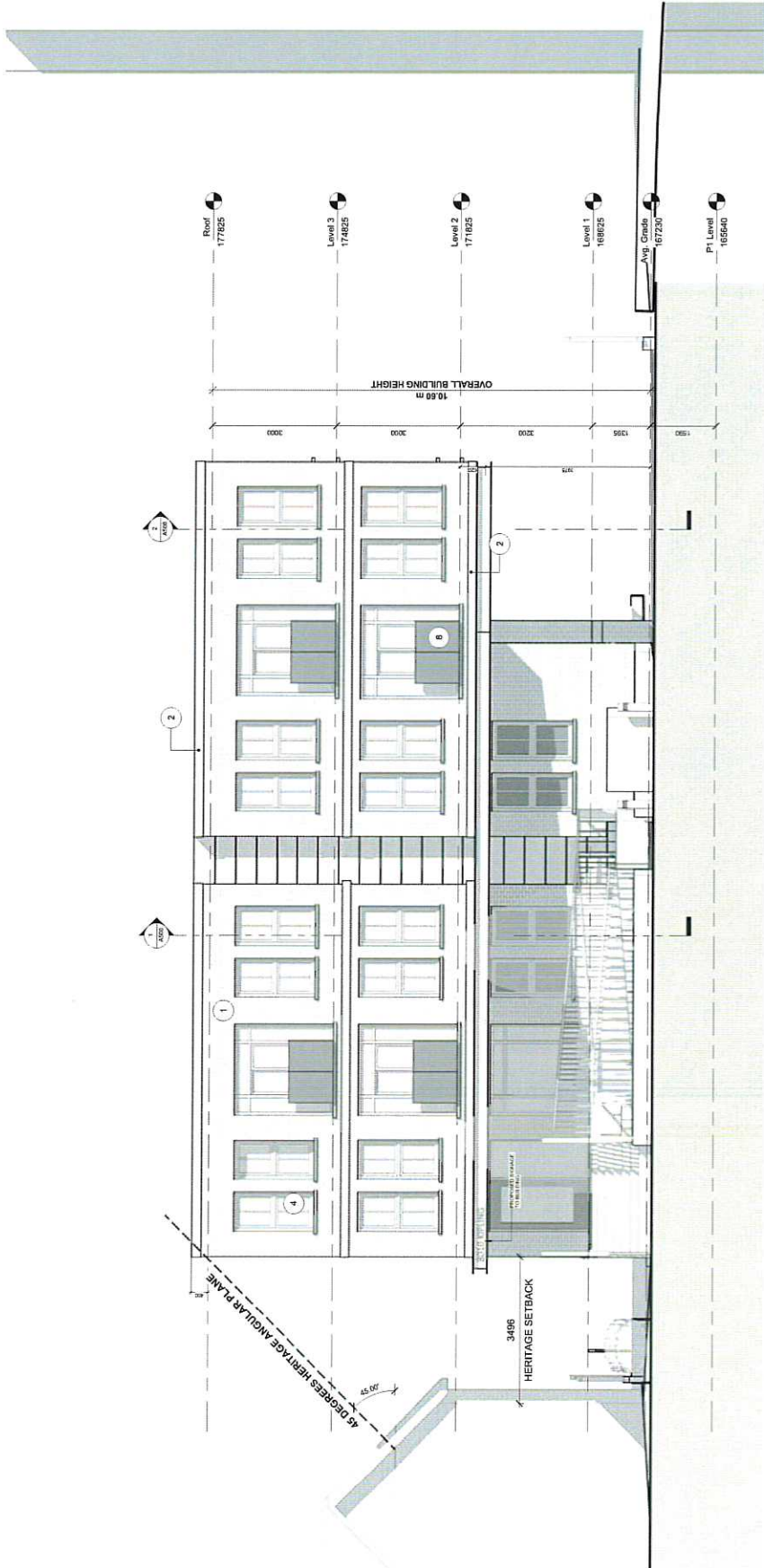

1 East Elevation
1:50

MATERIAL LEGEND

TYPE	DESCRIPTION	TYPE	DESCRIPTION	TYPE	DESCRIPTION
1	PRECAST CONCRETE WITH ALUMINUM CLADDING	4	WINDOW WALL SYSTEM WITH ALUMINUM CLADDING	7	CONCRETE CLADDING PANELS WITH ALUMINUM CLADDING
2	ALUMINUM CLADDING WITH ANODIZED ALUMINUM FINISH	5	GLASS CURTAIN WALL WITH ANODIZED ALUMINUM FINISH	8	ALUMINUM FINISH SANDBLASTED CONCRETE
3	PRECAST ALUM. CLADDING (CHARCOAL GREY)	6	CHARCOAL STEEL BEAM - PAINTED (CHARCOAL GREY)	9	ARCHITECTURAL CONCRETE FINISH

<p>8010 Kipling Avenue, Woodbridge, Ontario Heritage Impact Summary Chart</p>		
<p>ONTARIO REGULATION 9/06, ONTARIO HERITAGE ACT</p>		
<p>prepared by: MW HALL CORPORATION, Heritage Consultant</p>		
<p>15-Jan-18</p>		

CRITERIA for determining cultural heritage value, and for determining whether or not a property is worthy of Designation under the Ontario Heritage Act

ASSESSMENT of whether existing conforms to the Ontario Heritage Act

- 1.i The property has design value or physical value because it is a rare, unique or early example of a style, type, expression, material or construction method
- 1.ii The property has design value or physical value because it displays a high degree of craftsmanship or artistic merit
- 1.iii The property has design value or physical value because it demonstrates a high degree of technical or scientific achievement.
- 2.i The property has historical value or associative value because it has direct association with a theme, event, belief, person, activity, organization or institution that is significant to a community.
- 2.ii The property has historical value or associative value because it yields, or has the potential to yield, information that contributes to an understanding of a community or culture
- 2.iii The property has historical value or associative value because it demonstrates or reflects the work or ideas of an architect, artist, builder, designer or theorist who is significant to a community
- 3.i The property has contextual value because it is important in defining, maintaining or supporting the character of an area.
- 3.ii The property has contextual value because it is physically, functionally, visually or historically linked to its surroundings
- 3.iii The property has contextual value because it is a landmark

The existing property does not have design value or physical value, is not rare, unique or an early example of a style, type, material or construction method. Further, the residential building has been substantially modified with a major more contemporary addition, with the original masonry covered with stucco and siding. Planned infill of new housing works well as a transition structure between the single family residence to the south and multi-storey apartment to the north of the site.

The existing structure does not display any unusual degree of craftsmanship or artistic merit. Infill replacement is designed to be compatible with the District.

The existing property does not demonstrate any high degree of technical or scientific achievement. Replacement building is properly scaled for the District.

The existing building does not have historical value or associative value significant to the present community of the former community of Maple, now part of City of Vaughan as part of the Designated Heritage District. Planned replacement is contemporary in design, but use of materials, fenestration, orientation to street represents appropriate infill/transitional structure for the District.

The existing property does not yield any information that contributes to understanding of the community. Existing building was likely not designed by an architect, designer or theorist. The builder is unknown, but architectural character of the house indicates that probably a local builder/contractor was responsible for construction of the house. New planned structure is sensitively designed to contribute to Heritage District.

Existing structure is compatible with residence to the south, but planned infill building is transitional in scale, and planned brick is more compatible with building materials in the District.

The existing property is visually and historically linked to the Designated Heritage District, but planned redevelopment will be appropriately scaled, and brick facade is an improvement over the existing structure on the site, compatible with other structures in the district, including the immediately adjacent redeveloped residence to the south of the subject site.

Neither the existing residential building nor the planned redevelopment are landmark structures.

Mark Hall, OAA, MRAIC, RPP, MCIP, FAIA, AICP, CAHP

ACADEMIC + PROFESSIONAL TRAINING

Harvard University, Master of City Planning in Urban Design
US Navy Civil Engineer Corps Officer School, Certificate of Graduation
Construction and Design Management
Massachusetts Institute of Technology
Graduate Studies in Planning and Economics
Pratt Institute, Master Degree program studies in Planning and Economics
University of Michigan, Bachelor of Architecture

DESIGN AND CONSTRUCTION EXPERIENCE

Mariposa Land Development Company [1438224 Ontario Inc.]
Toronto / Orillia, President
Orchard Point Development Company [1657923 Ontario Inc.]
Orillia, Vice President
MW HALL CORPORATION, Toronto, Toronto, President
Teddington Limited, Toronto,
Development advisor, Planner, Architect
ARCHIPLAN, Los Angeles, Principal/President
DMJM, Los Angeles, Planner
Gruen Associates, Los Angeles, Planner
US NAVY, Civil Engineer Corps, Officer
Apel, Beckert & Becker, Architects, Frankfurt
Green & Savin, Architects, Detroit

CITY DEVELOPMENT / URBAN DESIGN / REAL ESTATE DEVELOPMENT

Mark Hall has directed a number of city development and urban design projects, including waterfront revitalization, commercial, multi-unit residential, industrial facilities and major mixed use projects in both public and private clients/employers. He has worked on staff for public agencies, including real estate development and property management services. He understands the dynamics of city development, the techniques required for successful implementation, and procedural, financial and political requirements. His experience and contributions range throughout Canada, the United States, Europe, Southeast Asia, the Middle East and the Arctic. As a result of his extensive experience in this area, he has been invited to participate in the Regional Urban Design Assistance Team [R/UDAT] programs of the American Institute of Architects, and a program of waterfront renewal in Toronto by the Ontario Professional Planners Institute. He is a Registered Professional Planner in Ontario, member of the Canadian Institute of Planners, and a founding member of the American Institute of Certified Planners. Recently, as president of Mariposa Land Development Company, he designed and built a 54 unit condominium apartment project designed to upgrade the waterfront of historic downtown Orillia, Ontario. The building has spurred a number of revitalization projects in Orillia.

HISTORIC PRESERVATION / ADAPTIVE REUSE

Mr. Hall has developed special interest and expertise in historic preservation and adaptive reuse of historic structures and city districts. He has served as president of the Los Angeles Conservancy, and designed projects combining historic preservation and appropriate adaptive reuse of the properties. He is a member of the Canadian Association of Heritage Professionals. Recently he served as preservation architect on renovations of the RC Harris Water Plan, a designated cultural heritage building in Toronto. He has served as architect for restoration and additions to a number of historic houses in the Annex, Beaches and other areas of central city Toronto, as well as Belleville, Orillia, Mississauga and Brampton, and in Los Angeles and Florida. He frequently works with property developers, municipalities and heritage property owners as consultant regarding historic properties of concern to municipalities in which they are working.

ARCHITECTURE

A licensed architect for over 40 years, Mr. Hall is licensed to practice in Canada and the US. He has been responsible for design and construction of a number of significant projects: mixed use structures, corporate headquarters and industrial facilities, military facilities, multi-unit residential, civic and commercial centres, and seniors housing. He understands the design, construction and real estate development process, as well as management of multi-disciplinary and client concerns for cost effective, efficient, award-winning structures. Many of the structures he has built are the result of implementing more comprehensive master planned developments. For his work in historic preservation, education and community service he was awarded Fellowship in the American Institute of Architects.

COMMUNITY & EDUCATION SERVICE

In addition to professional practice, Mr. Hall has made major commitments to teaching and community service. He taught urban design and city planning at USC, UCLA, Southern California Institute of Architecture [SCI ARC] and Boston Architectural Center. While at Harvard he worked with the Harvard Urban Field Service in Boston's Chinatown. As an officer in the US NAVY he was awarded a special Commendation Medal for development of a master plan for the NAVY's Arctic Research Laboratory and the adjacent Inupiat community of Barrow, Alaska. His work has been published in professional journals and has received various awards and honors. He served on the board of directors and later as president of the Southern California chapter of the American Institute of Architects. He was co-chair for the Ontario Professional Planners Institute [OPPI] of a multi-disciplinary design Charette to determine the future of the Metropolitan Toronto waterfront, and later on a committee of the Ontario Association of Architects looking into solutions to urban sprawl. He has served as president of the non-profit Housing Development Resource Centre [HRDC] and as president of Toronto Brigantine, a non-profit organization providing sail training aboard two tall ships in the Great Lakes.



ATTACHMENT #3



Drawing Title:		Aerial Orthographic Plan	
Project No.:	17054	Scale:	RTS
Date:	FEB 27, 2018	Drawn By:	AA
Drawing No.:		A00a	

Project Name: _____

Site: _____

Scale: _____

North Arrow

© Copyright KFA Architects and Planners Inc. All rights reserved. No part of this drawing may be reproduced, stored in a retrieval system or transmitted in any form or by any means, electronic, mechanical, photocopying, recording, or by any information storage and retrieval system, without the prior written permission of KFA Architects and Planners Inc. All other uses of this drawing are prohibited. All other uses of this drawing are prohibited. All other uses of this drawing are prohibited. All other uses of this drawing are prohibited.

No.	Issue / Description	Date
01	Issued for SPA	2018/03/01

KFA
architects +
planners inc.
 197 Spadina Avenue • Suite 500
 Toronto, Ontario M5S 2E9
 416.433.4229 • info@kfa.com

8010

KIPLING AVENUE
WOODBRIDGE, ON

NO OTHER PROJECTS ARE TO BE CONSIDERED FOR THIS PROJECT. THE ARCHITECT ASSUMES NO RESPONSIBILITY FOR THE ACCURACY OF THE INFORMATION PROVIDED BY ANY OTHER PARTY. THE ARCHITECT ASSUMES NO RESPONSIBILITY FOR THE ACCURACY OF THE INFORMATION PROVIDED BY ANY OTHER PARTY. THE ARCHITECT ASSUMES NO RESPONSIBILITY FOR THE ACCURACY OF THE INFORMATION PROVIDED BY ANY OTHER PARTY.

No.	Description	Date
1	PRELIMINARY SPA	2018.08.15
2	PRELIMINARY SPA	2018.08.15

Sheet No.	Sheet Name
A000	COVER SHEET
A001	GENERAL NOTES
A002	SECTION 1 - EXTERIOR FINISHES
A003	SECTION 2 - INTERIOR FINISHES
A004	SECTION 3 - MECHANICAL, ELECTRICAL & PLUMBING
A005	SECTION 4 - STRUCTURE
A006	SECTION 5 - ROOFING
A007	SECTION 6 - SITEWORK
A008	SECTION 7 - LANDSCAPE ARCHITECTURE
A009	SECTION 8 - SIGNAGE
A010	SECTION 9 - SPECIALTIES

CLIENT
FIRST AVENUE
 150 HURONTARIO STREET
 SUITE 200
 MISSISSAUGA, ONTARIO L4Y 1R7
 Project North



Project No: 17094
 Scale:
 Date: 01/10/2019
 Drawn by: AA
 Drawing Title

Cover Page
 Drawing Number
A000

ATTACHMENT #5



8010 KIPLING AVENUE

ISSUED FOR SPA, JANUARY 11, 2019

- ARCHITECT & PLANNERS:**
KFA ARCHITECTS & PLANNERS INC.
 197 SPADINA AVENUE
 SUITE 800
 TORONTO, ONTARIO M5T 2C8
 TEL: 416-633-6226
 FAX: 416-351-3303
- HERITAGE CONSULTANT:**
MW HALL CORPORATION
 21 SCOLLARD STREET
 TORONTO, ONTARIO
 TEL: 416-920-8105
- CIVIL ENGINEER:**
LITHOS GROUP INC.
 150 BERMONDSEY ROAD
 SUITE 200
 YORK, ONTARIO M3A 1Y1
 TEL: 416-750-7769
- NOISE ENGINEER:**
HGC ENGINEERING
 2000 ARGENTIA ROAD 1
 SUITE 203
 MISSISSAUGA, ONTARIO L5M 1P7
 TEL: 905-828-4044
- LIGHTING ENGINEER:**
E-LUMEN INTERNATIONAL INC.
 595 CITYVIEW BLVD
 SUITE 204/205
 YORK, ONTARIO L4H 3M7
 TEL: 905-417-6881
- ENVIRONMENTAL ENGINEER:**
RUBIDIUM ENVIRONMENTAL
 845 HARRINGTON COURT
 UNIT 200B
 BRANTFORD, ONTARIO L7N 3P3
 TEL: 905-635-4063
- TRAFFIC CONSULTANT:**
NEXTRANS
 15260 YONGE STREET
 SUITE 204
 SCARBOROUGH, ONTARIO L3N 1M4
 TEL: 905-903-2563



8010
KIPLING AVENUE
WOODBRIIDGE, ON

THIS DOCUMENT IS THE PROPERTY OF ARCHITECTS + PLANNERS INC. (KFA) AND IS NOT TO BE REPRODUCED OR TRANSMITTED IN ANY FORM OR BY ANY MEANS, ELECTRONIC OR MECHANICAL, WITHOUT THE WRITTEN PERMISSION OF ARCHITECTS + PLANNERS INC. (KFA). ANY REPRODUCTION OR TRANSMISSION OF THIS DOCUMENT WITHOUT THE WRITTEN PERMISSION OF ARCHITECTS + PLANNERS INC. (KFA) IS STRICTLY PROHIBITED. ANY REPRODUCTION OR TRANSMISSION OF THIS DOCUMENT WITHOUT THE WRITTEN PERMISSION OF ARCHITECTS + PLANNERS INC. (KFA) IS STRICTLY PROHIBITED.

No.	Description	Date
1	PRELIMINARY PLAN	01/10/2018
2	REVISED PLAN	01/10/2018

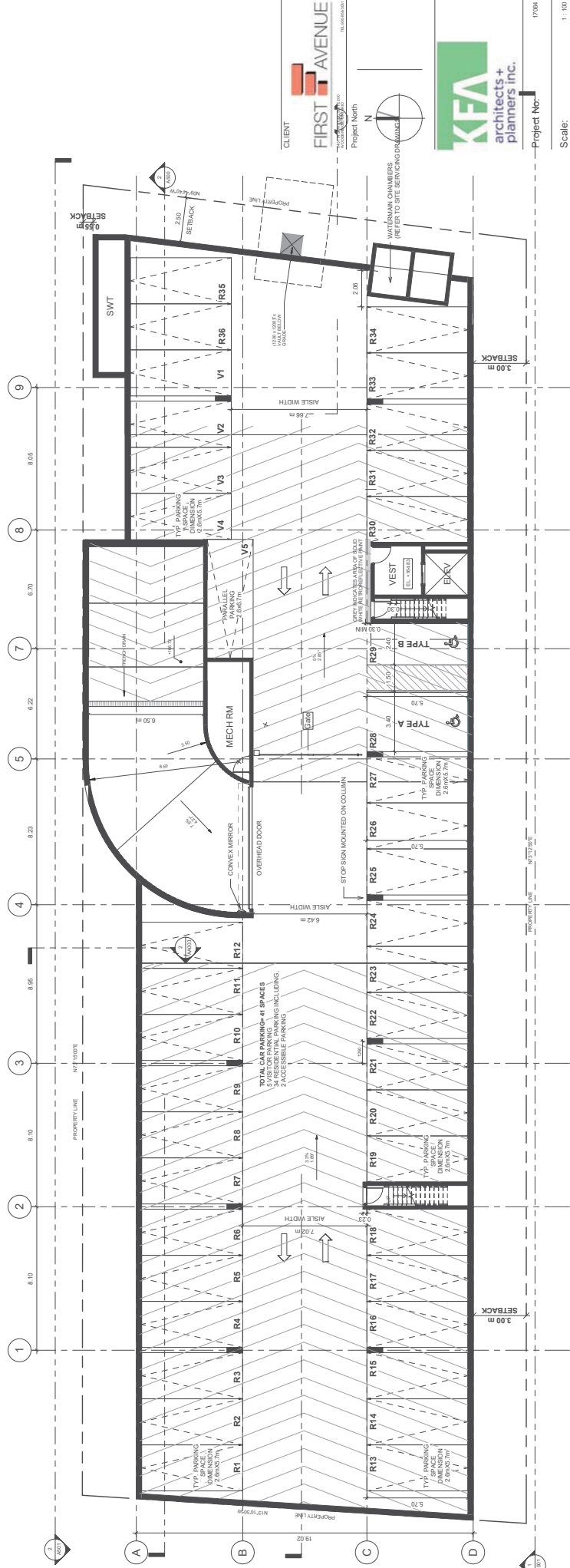

CLIENT
FIRST AVENUE
115 WOODBRIDGE
WOODBRIDGE, ON

Project North

KFA
architects + planners inc.

Project No. 17094

Scale: 1 : 100
Date: 01/10/2018
Drawn by: A/for
Drawing Title: P1 Parking Level

ATTACHMENT #6

Drawing Number
A200

8010
KIPLING AVENUE
WOODBIDGE, ON

THIS DOCUMENT IS THE PROPERTY OF KFEA ARCHITECTS + PLANNERS INC. AND IS NOT TO BE REPRODUCED OR TRANSMITTED IN ANY FORM OR BY ANY MEANS, ELECTRONIC OR MECHANICAL, INCLUDING PHOTOCOPYING, RECORDING, OR BY ANY INFORMATION STORAGE AND RETRIEVAL SYSTEM, WITHOUT THE WRITTEN PERMISSION OF KFEA ARCHITECTS + PLANNERS INC. ANY UNAUTHORIZED REPRODUCTION OR TRANSMISSION OF THIS DOCUMENT IS STRICTLY PROHIBITED. ANY SUCH REPRODUCTION OR TRANSMISSION IS AT THE USER'S SOLE RISK AND WITHOUT LIABILITY TO KFEA ARCHITECTS + PLANNERS INC.

No.	Description	Date
1	Issue for Review	01/10/2018
2	Issue for Construction	01/10/2018

CLIENT
FIRST AVENUE
COMMERCIAL DEVELOPMENT
115 GERRARD ST. E.
Project North

KFEA
architects + planners inc.

Project No: 17094
Scale: 1:50
Date: 01/10/2018
Drawn by: Afor
Drawing Title: East Elevation

East Elevation
Drawing Number
A400

ATTACHMENT #9

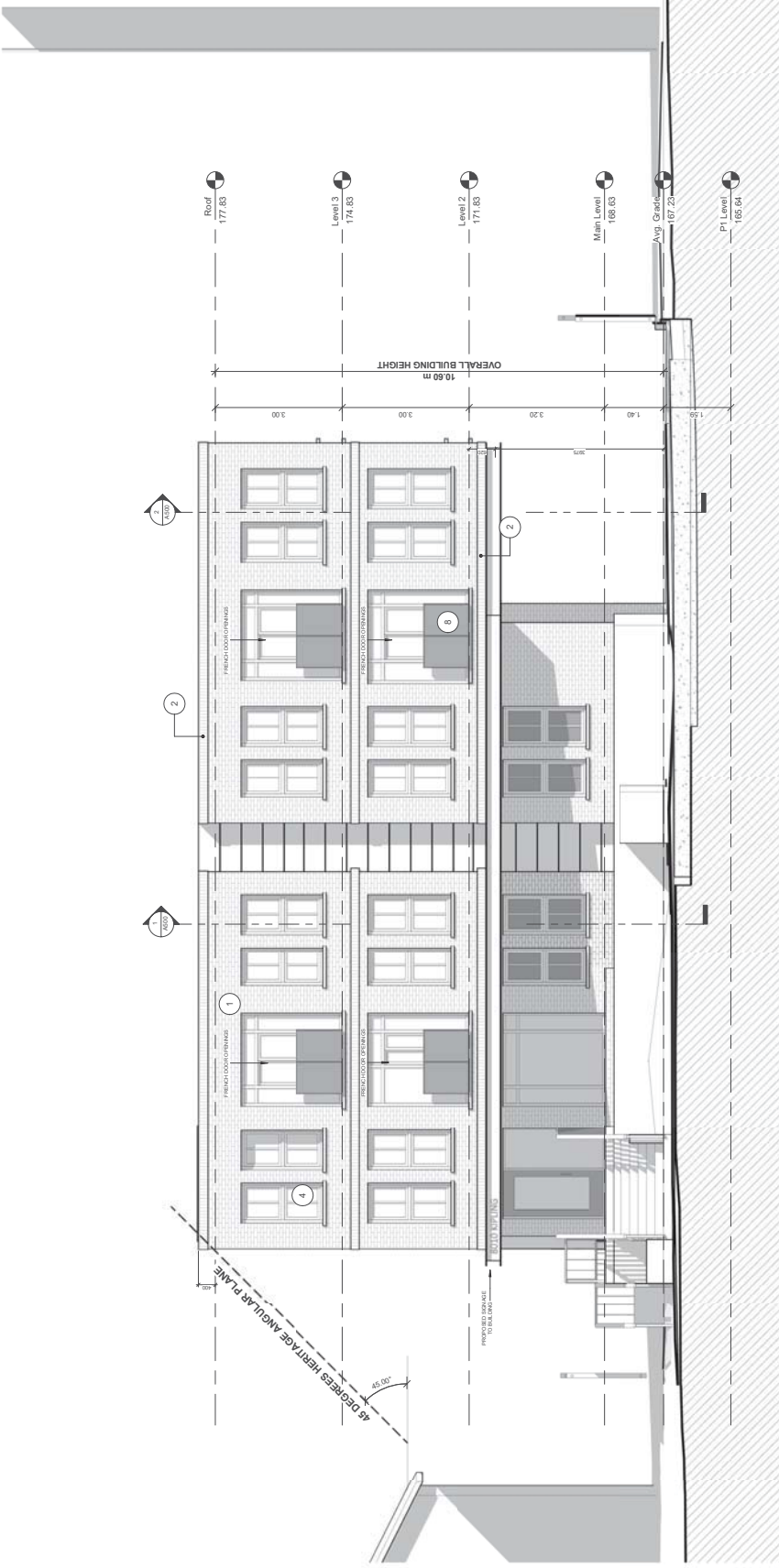

MATERIAL LEGEND

TYPE	DESCRIPTION	TYPE	DESCRIPTION	TYPE	DESCRIPTION
1	BRICKWORK WITH WHITE GROUT AND RED BRICK CHIMNEYS	4	WINDOWS WITH SYSTEM GLAZING AND CLEAR GLAZING	7	CERAMIC WOOD PANEL PRODUCT FOR EXTERIOR
2	BRICKWORK WITH WHITE GROUT AND RED BRICK CHIMNEYS	5	HOT DIPPED GALVANIZED STEEL RAILINGS, CLEAR FINISH	8	ALUMINUM FINISH SANDBLASTED GLAZING
3	PREFR. ALUM. GLAZING (CHARCOAL GREY)	6	CONCRETE	9	ARCHITECTURAL CONCRETE FINISH

1 1:50

8010

KIPLING AVENUE
WOODBRIDGE, ON

© 2019 KFEA Architects Inc. All rights reserved. This drawing is the property of KFEA Architects Inc. and is not to be used, copied, or reproduced in any form without the written permission of KFEA Architects Inc. The information contained herein is for the use of the client only and is not to be used for any other purpose. The information is not to be used for any other purpose. The information is not to be used for any other purpose.

No.	Description	Date
1	Issue for Review	01/10/2019
2	Issue for Construction	01/10/2019

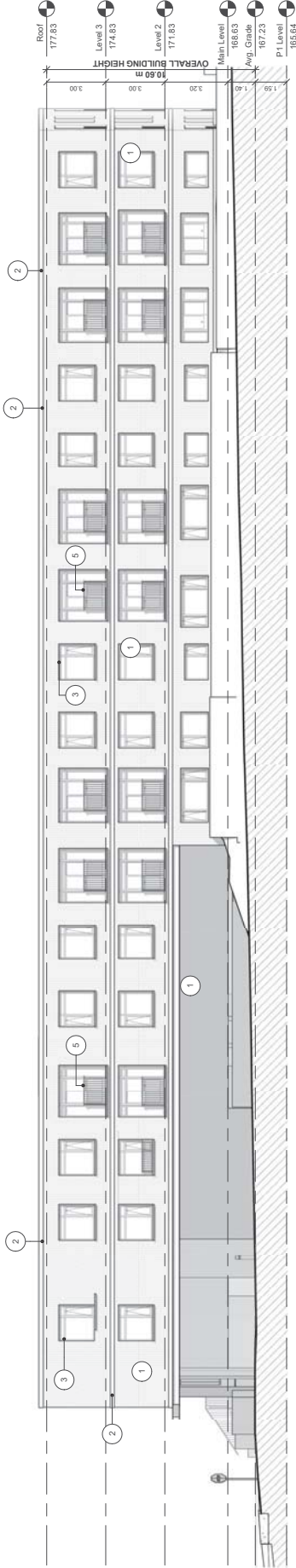

1 North Elevation
1 : 100

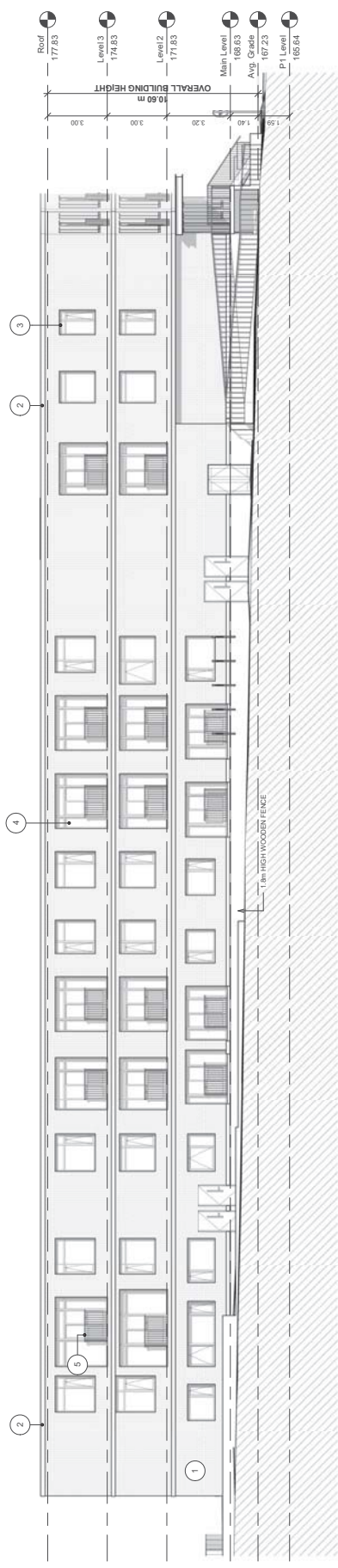

2 South Elevation
1 : 100

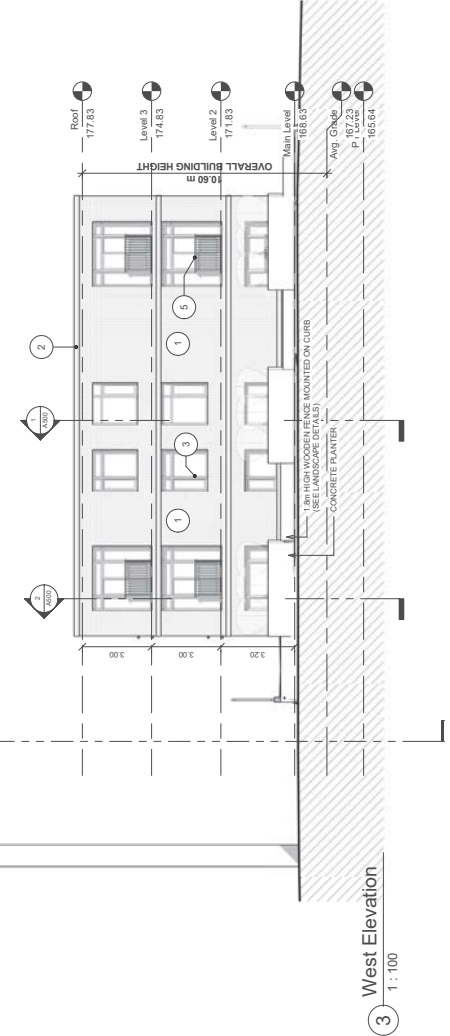

3 West Elevation
1 : 100

CLIENT
FIRST AVENUE
ARCHITECTURAL CONSULTANTS
Project North

KFEA
architects + planners inc.

Project No: 17094
Scale: As Indicated
Date: 01/10/2019
Drawn by: A/for

Drawing Title
North, South & West Elevation

Drawing Number
A401

ATTACHMENT #10

TYPE	DESCRIPTION	TYPE	DESCRIPTION
1	MASONRY: RED BRICK, REGULAR NOMA CHIMNEY	4	WINDOW WALL SYSTEM CLEAR GLASS
2	MASONRY: RED BRICK, REGULAR NOMA AS'S SYSTEM (MASONRY BRICK COLOUR)	5	POST AND RAIL CLADDING: STEEL RAILWORK CLEAR FINISH
3	PRECAST ALUM. CLADDING (CONCRETE GREY)	6	CANOPY: STEEL (SLAM-PAINTED) CHARCOAL GREY
7	CANOPY: CEILING STAINED WOOD FINISH (WOOD PANELS, PROTRUSION EQUIVALENT)		
		8	GLASS + ALUM. RAILING SANDBLASTED GLAZING
		9	ARCHITECTURAL CONCRETE FINISH

MATERIAL LEGEND

8010
KIPLING AVENUE
WOODBIDGE, ON

© 2018 Kipling Architects Inc. All rights reserved. This drawing is the property of Kipling Architects Inc. and is not to be used, copied, or reproduced in any form without the written permission of Kipling Architects Inc. The information contained herein is for informational purposes only and does not constitute an offer of any financial product or service. Please contact your broker for more information.

No.	Description	Date
1	Issue for Review	01/10/2018
2	Issue for Construction	01/10/2018



1 MASONRY
RED BRICK, REGULAR NORMA SIZE, RUNNING BOND, COLOUR AS SHOWN IN IMAGE



2 MASONRY
YELLOW BRICK, REGULAR NORMA SIZE, VERTICALLY STACKED BOND, COLOUR AS SHOWN IN IMAGE



3 CLADDING
PREFINISHED ALUMINUM CLADDING, COLOR CHARCOAL GREY



4 WINDOW WALL SYSTEM
WINDOW WALL SYSTEM WITH CHARCOAL GREY MULLIONS AND CLEAR GLAZING



5 GALVANIZED STEEL RAILINGS
HOT DIPPED GALVANIZED STEEL RAILINGS, CLEAR FINISH

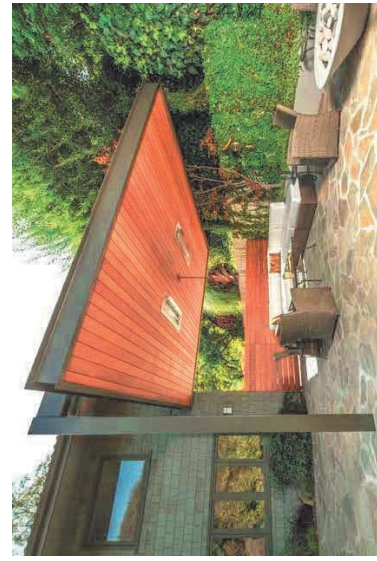

6 CANOPY I BEAM
CANOPY STEEL I BEAM PAINTED CHARCOAL GREY



8 SANDBLASTED GLASS AND ALUMINUM RAILING
GLASS AND ALUMINUM RAILING WITH SANDBLAST GLAZING



9 ARCHITECTURAL CONCRETE FINISH

ATTACHMENT #11

CLIENT
FIRST AVENUE
ARCHITECTURAL MATERIALS
115 WOODBRIDGE AVENUE
WOODBIDGE, ON L4L 1C4



Project North
KFA
architects + planners inc.

Project No. 17004

Scale:

Date: 01/10/2018

Drawn by: Author

Drawing Title
Architectural Materials

Drawing Number

A600

8010

KIPLING AVENUE
WOODBIDGE, ON



Key Map



Project North

NO.	DESCRIPTION	DATE
1	ISSUED FOR PERMIT	10/22/2018
2	REVISED PER COMMENTS	11/15/2018
3	REVISED PER COMMENTS	12/12/2018
4	REVISED PER COMMENTS	01/22/2019
5	REVISED PER COMMENTS	02/22/2019
6	REVISED PER COMMENTS	03/22/2019
7	REVISED PER COMMENTS	04/22/2019
8	REVISED PER COMMENTS	05/22/2019
9	REVISED PER COMMENTS	06/22/2019
10	REVISED PER COMMENTS	07/22/2019
11	REVISED PER COMMENTS	08/22/2019
12	REVISED PER COMMENTS	09/22/2019
13	REVISED PER COMMENTS	10/22/2019
14	REVISED PER COMMENTS	11/22/2019
15	REVISED PER COMMENTS	12/22/2019
16	REVISED PER COMMENTS	01/22/2020
17	REVISED PER COMMENTS	02/22/2020
18	REVISED PER COMMENTS	03/22/2020
19	REVISED PER COMMENTS	04/22/2020
20	REVISED PER COMMENTS	05/22/2020
21	REVISED PER COMMENTS	06/22/2020
22	REVISED PER COMMENTS	07/22/2020
23	REVISED PER COMMENTS	08/22/2020
24	REVISED PER COMMENTS	09/22/2020
25	REVISED PER COMMENTS	10/22/2020
26	REVISED PER COMMENTS	11/22/2020
27	REVISED PER COMMENTS	12/22/2020
28	REVISED PER COMMENTS	01/22/2021
29	REVISED PER COMMENTS	02/22/2021
30	REVISED PER COMMENTS	03/22/2021
31	REVISED PER COMMENTS	04/22/2021
32	REVISED PER COMMENTS	05/22/2021
33	REVISED PER COMMENTS	06/22/2021
34	REVISED PER COMMENTS	07/22/2021
35	REVISED PER COMMENTS	08/22/2021
36	REVISED PER COMMENTS	09/22/2021
37	REVISED PER COMMENTS	10/22/2021
38	REVISED PER COMMENTS	11/22/2021
39	REVISED PER COMMENTS	12/22/2021
40	REVISED PER COMMENTS	01/22/2022
41	REVISED PER COMMENTS	02/22/2022
42	REVISED PER COMMENTS	03/22/2022
43	REVISED PER COMMENTS	04/22/2022
44	REVISED PER COMMENTS	05/22/2022
45	REVISED PER COMMENTS	06/22/2022
46	REVISED PER COMMENTS	07/22/2022
47	REVISED PER COMMENTS	08/22/2022
48	REVISED PER COMMENTS	09/22/2022
49	REVISED PER COMMENTS	10/22/2022
50	REVISED PER COMMENTS	11/22/2022
51	REVISED PER COMMENTS	12/22/2022
52	REVISED PER COMMENTS	01/22/2023
53	REVISED PER COMMENTS	02/22/2023
54	REVISED PER COMMENTS	03/22/2023
55	REVISED PER COMMENTS	04/22/2023
56	REVISED PER COMMENTS	05/22/2023
57	REVISED PER COMMENTS	06/22/2023
58	REVISED PER COMMENTS	07/22/2023
59	REVISED PER COMMENTS	08/22/2023
60	REVISED PER COMMENTS	09/22/2023
61	REVISED PER COMMENTS	10/22/2023
62	REVISED PER COMMENTS	11/22/2023
63	REVISED PER COMMENTS	12/22/2023
64	REVISED PER COMMENTS	01/22/2024
65	REVISED PER COMMENTS	02/22/2024
66	REVISED PER COMMENTS	03/22/2024
67	REVISED PER COMMENTS	04/22/2024
68	REVISED PER COMMENTS	05/22/2024
69	REVISED PER COMMENTS	06/22/2024
70	REVISED PER COMMENTS	07/22/2024
71	REVISED PER COMMENTS	08/22/2024
72	REVISED PER COMMENTS	09/22/2024
73	REVISED PER COMMENTS	10/22/2024
74	REVISED PER COMMENTS	11/22/2024
75	REVISED PER COMMENTS	12/22/2024
76	REVISED PER COMMENTS	01/22/2025
77	REVISED PER COMMENTS	02/22/2025
78	REVISED PER COMMENTS	03/22/2025
79	REVISED PER COMMENTS	04/22/2025
80	REVISED PER COMMENTS	05/22/2025
81	REVISED PER COMMENTS	06/22/2025
82	REVISED PER COMMENTS	07/22/2025
83	REVISED PER COMMENTS	08/22/2025
84	REVISED PER COMMENTS	09/22/2025
85	REVISED PER COMMENTS	10/22/2025
86	REVISED PER COMMENTS	11/22/2025
87	REVISED PER COMMENTS	12/22/2025
88	REVISED PER COMMENTS	01/22/2026
89	REVISED PER COMMENTS	02/22/2026
90	REVISED PER COMMENTS	03/22/2026
91	REVISED PER COMMENTS	04/22/2026
92	REVISED PER COMMENTS	05/22/2026
93	REVISED PER COMMENTS	06/22/2026
94	REVISED PER COMMENTS	07/22/2026
95	REVISED PER COMMENTS	08/22/2026
96	REVISED PER COMMENTS	09/22/2026
97	REVISED PER COMMENTS	10/22/2026
98	REVISED PER COMMENTS	11/22/2026
99	REVISED PER COMMENTS	12/22/2026
100	REVISED PER COMMENTS	01/22/2027

LANDSCAPE DETAILS

SCALE AS SHOWN

8010 Apartments
by First Avenue Properties
8010 Kipling Avenue
Woodbridge, ON

John A. Basso, OMA, CSLA
Landscape Architect
5 Weybridge Rd. W.
Richmond Hill, ON
L4B 1G9 | 416-882-2841

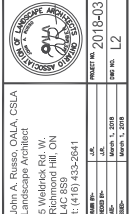

PROJECT NO. 2018-03
DATE: 11/15/2018
SCALE: L2

ATTACHMENT #12b

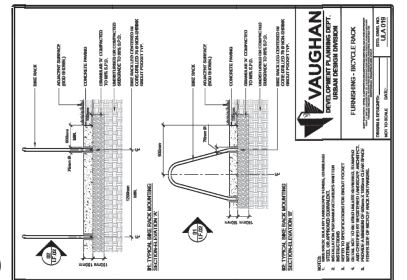
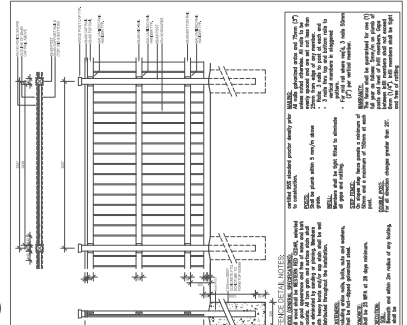
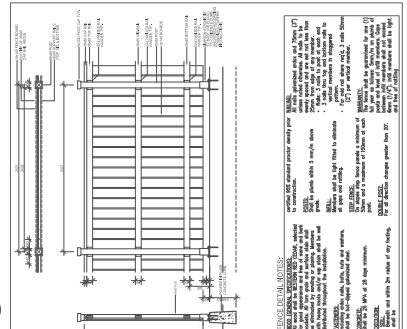
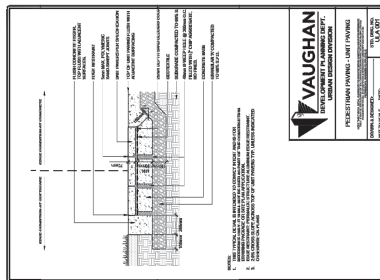
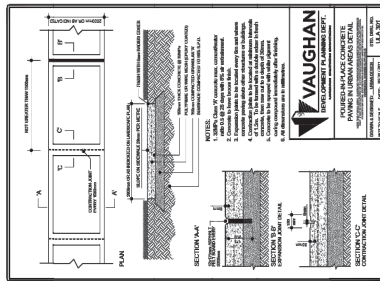
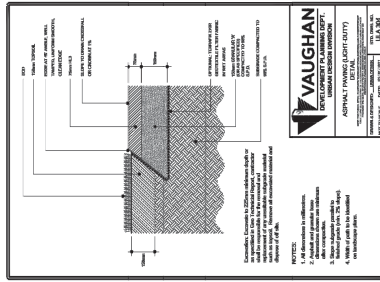
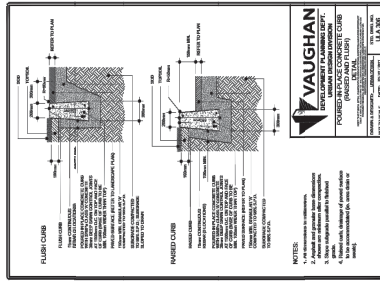
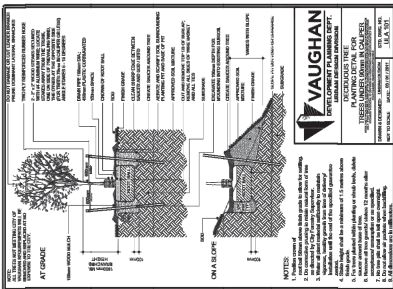
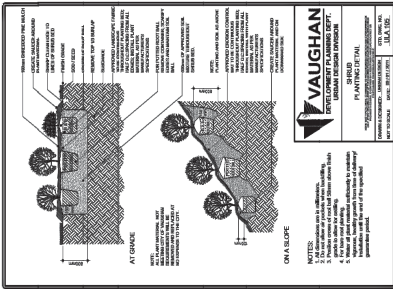
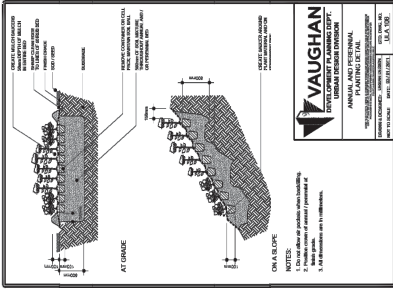
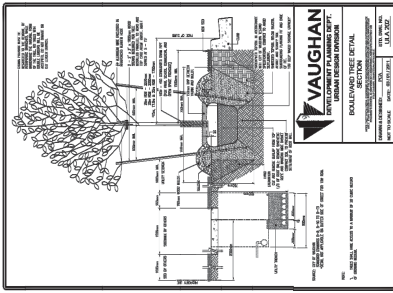

12. WOOD PRIVACY FENCE - ON CURB
SCALE: 1/2" = 1'-0"

11. WOOD PRIVACY FENCE - IN GROUND
SCALE: 1/2" = 1'-0"

10. BIKE RACK
SCALE: 1/2" = 1'-0"